

A-7 1148

CLAIM OF BENEFICIAL USE MAP

FOR
RICHARD AND JANICE FUNKE

LOCATED IN
SE 1/4 SEC. 14, NE 1/4 SEC. 23, NW 1/4 SEC. 24
T. 12 S., R. 5 W., W.M.
BENTON COUNTY, OREGON

JULY 25, 2018

PERMIT S-53329
APPLICATION S-81915

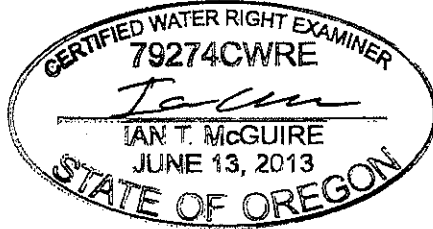

EXPIRES: 12/31/2018

SE KIGER ISLAND DR.

LEGEND:

6.9 ACRES

AMOUNT OF ACREAGE IRRIGATED PER QUARTER-QUARTER SECTION OR GOVERNMENT LOT UNDER PERMIT S-53329.

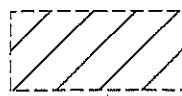

AREA IRRIGATED UNDER PERMIT S-53329
156.7 ACRES TOTAL.



POINT OF DIVERSION (POD)
W/ FISH SCREENS + PUMPS



TOTALIZING FLOW METER LOCATION

POINT OF DIVERSION

IRRIGATION P.O.D. #1
710' SOUTH + 1100' WEST
FROM THE NORTHEAST CORNER
OF SECTION 23.

NOTE:

THE IRRIGATION MAINLINE IS ABOVE GROUND AND MOVED FROM YEAR TO YEAR BASED ON CROP ROTATIONS, THEREFORE IT IS NOT SHOWN ON THIS MAP.

RECEIVED

AUG 06 2018

OWRD

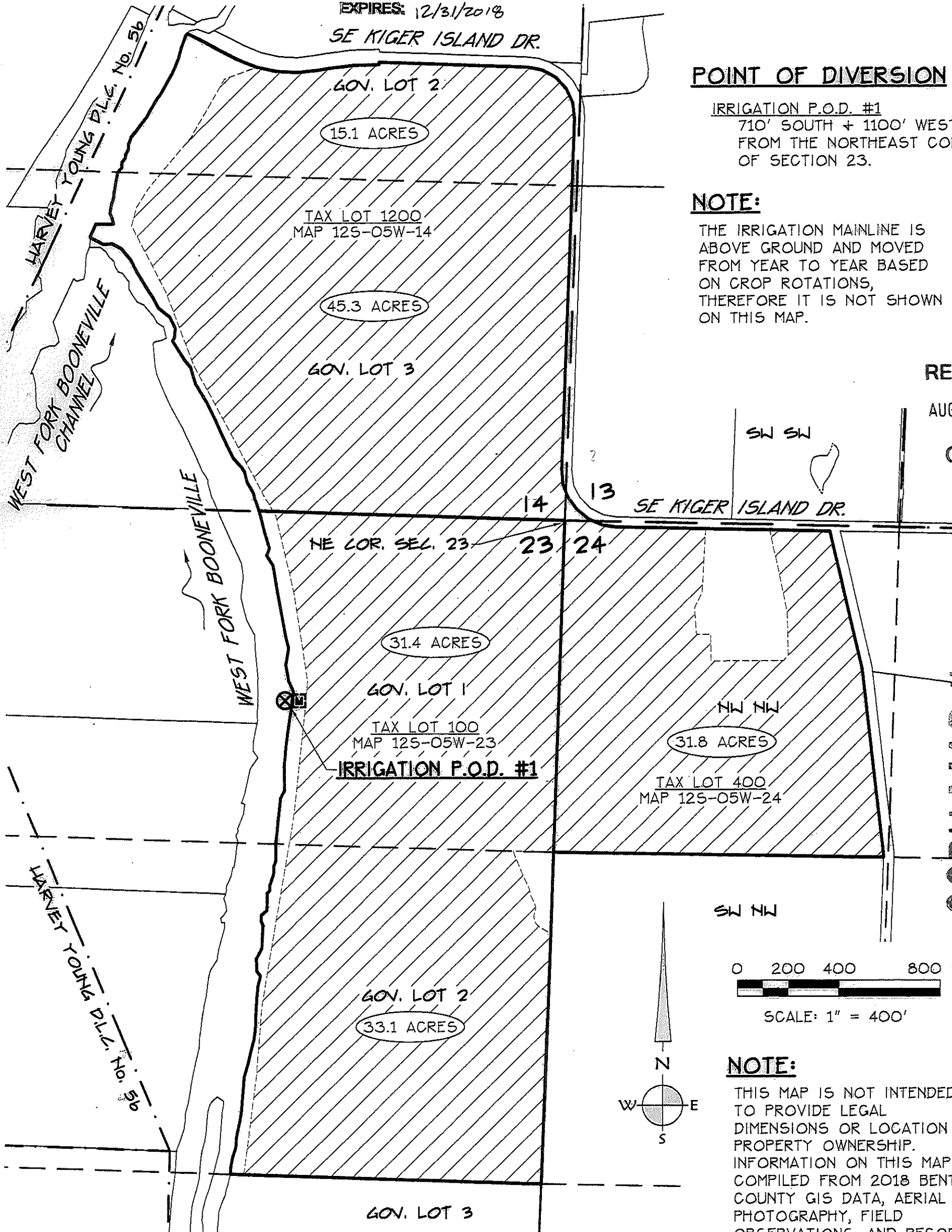

COBU MAP # 1148

SW NW

0 200 400 800 FT.

SCALE: 1" = 400'

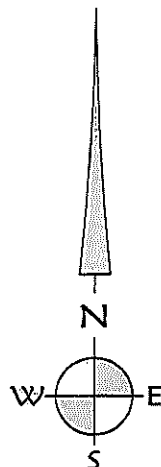

NOTE:

THIS MAP IS NOT INTENDED TO PROVIDE LEGAL DIMENSIONS OR LOCATION OF PROPERTY OWNERSHIP. INFORMATION ON THIS MAP IS COMPILED FROM 2018 BENTON COUNTY GIS DATA, AERIAL PHOTOGRAPHY, FIELD OBSERVATIONS, AND RECORD WATER RIGHTS INFORMATION.



K & D ENGINEERING, Inc.
278 N.W. Hickory Street P.O. Box 725
Albany, Oregon 97321
(541) 928-2583

Date: 7/25/2018 Time: 8:48
Scale: 1"=1(P5)
File: dwg\2018\18-108\18-108-cobu.dwg (lan)