

RECEIVED

T11S, R4&5W, W.M.

JUN 27 2016

WATER RESOURCES DEPT  
SALEM, OREGON

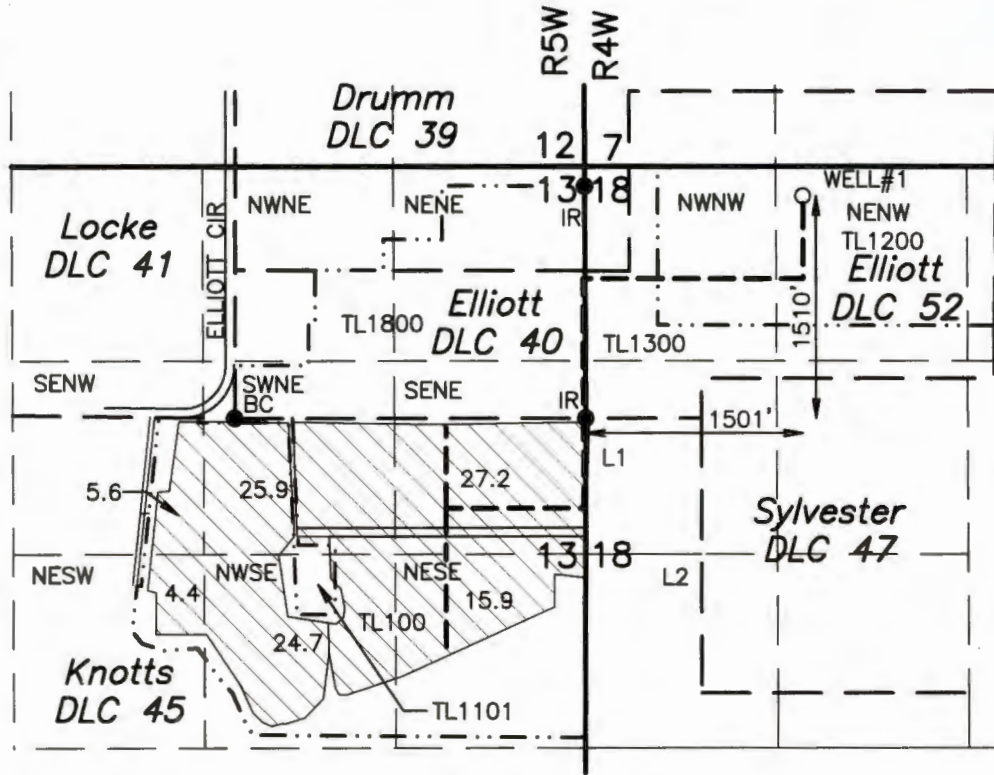

1" = 1320'

WELL#1: 1510' NORTH & 1501' EAST (N44°49'13"E 2130.02') FROM THE SE CORNER, WILLIAM ELLIOTT DLC 40, T11S, R5W, W.M., IN THE WILLIAM ELLIOT DLC 52, T11S, R4W, WM. PUMP AND METER ARE LOCATED AT THE WELL. TOTAL BENEFICIAL USE AREA: 103.7 ACRES.

- FOUND MONUMENT
- BC BRASS CAP
- IR IRON ROD

- DLC LINE
- ..... TAX LOT BOUNDARY
- 6" BURIED MAINLINE

## CLAIM OF BENEFICIAL USE MAP

FOR

**KYLE L DUNNING & HOLLY J DUNNING**

Application G-16901

Permit G-16672

Rev: June 24, 2016  
 Prepared March 7, 2016  
 PARSONS SURVEYING  
 1915 S.E. Stone St  
 Corvallis, OR 97333.  
 541-752-7515  
 Project No. 1609

THIS MAP IS NOT INTENDED TO PROVIDE LEGAL DIMENSIONS  
 OR LOCATION OF PROPERTY OWNERSHIP LINES

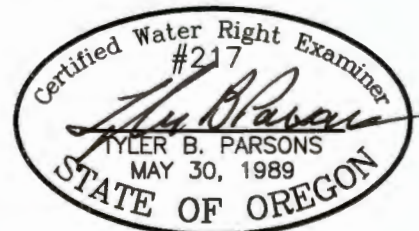

RENEWS: 12/31/2016