

CLAIM OF BENEFICIAL USE MAP

TO ADD POINTS OF APPROPRIATION FOR TRANSFER T-12169



SECTIONS 29, 33 & 34, TOWNSHIP 25 SOUTH, RANGE 30 EAST, W.M.
TAX LOT: 2002, 2501, 2600, 3600, & 3700
SECTIONS 3 & 4, TOWNSHIP 26 SOUTH, RANGE 30 EAST, W.M.
TAX LOTS: 700, 800, & 900

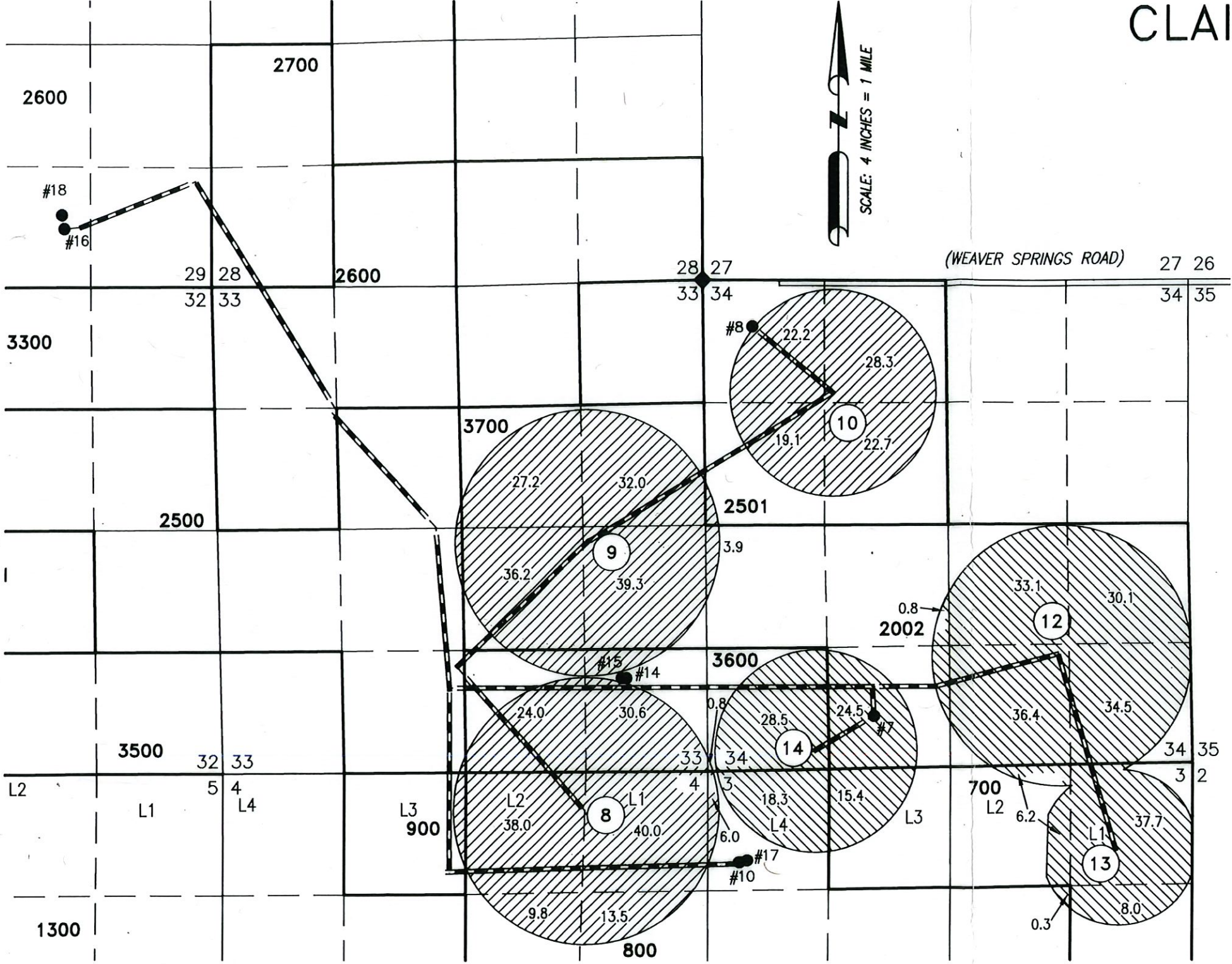

RECEIVED
NOV 08 2021

OWRD



- #7
WELL #7 (HARN 51272) LOCATED 4725' SOUTH & 1877' EAST FROM THE NW CORNER SECTION 34. FLOW METER IS LOCATED 5 FEET NORTH FROM WELL.
- #8
WELL #8 (HARN 1096) LOCATED 502' SOUTH & 536' EAST FROM THE NW CORNER OF SECTION 34. FLOW METER IS LOCATED 10 FEET NORTH FROM WELL.
- #10
WELL #10 (HARN 51765) LOCATED 6310' SOUTH & 415' EAST FROM THE NW CORNER SECTION 34. FLOW METER IS LOCATED 7 FEET SOUTH FROM WELL.
- #14
WELL #14 (HARN 51871) LOCATED 4314' SOUTH & 870' WEST FROM THE NE CORNER SECTION 33. FLOW METER IS LOCATED 6 FEET SOUTH FROM WELL.
- #15
WELL #15 (HARN 51970) LOCATED 4314' SOUTH & 920' WEST FROM THE NE CORNER SECTION 33. FLOW METER IS LOCATED 7 FEET SOUTH FROM WELL.
- #16
WELL #16 (HARN 52121) LOCATED 635' NORTH & 1605' WEST FROM THE SE CORNER OF SECTION 29. FLOW METER IS LOCATED 6 FEET SOUTH FROM WELL.
- #17
WELL #17 (HARN 52154) LOCATED 6300' SOUTH & 440' EAST FROM THE NW CORNER SECTION 34. FLOW METER IS LOCATED 7 FEET WEST FROM WELL.
- #18
WELL #18 (HARN 52170) LOCATED 785' NORTH & 1630' WEST FROM THE SE CORNER OF SECTION 29. FLOW METER IS LOCATED 6 FEET EAST FROM WELL.

 273.8 ACRES 'IR' FROM CERTIFICATE 90456, AS SHOWN.
 393.0 ACRES 'IR' FROM CERTIFICATE 89122, AS SHOWN.

 BURIED 6 OR 8 INCH STEEL PIPE
 OWNER'S PIVOT NUMBER

THIS MAP IS FOR THE PURPOSE OF LOCATING A WATER RIGHT ONLY AND HAS NO INTENT TO PROVIDE LEGAL DIMENSIONS OR THE LOCATION OF PROPERTY LINES

COBU Map # 1278
Revised



RENEWAL DATE: 12/31/2022

PREPARED FOR: ANDY ROOT 524 HWY 20N HINES, OR 97738	PREPARED BY:  ALL POINTS ENGINEERING AND SURVEYING, INC. P.O. BOX 767 TERREBONNE, OR 97760 (541) 548-5833 www.APEandS.com
--	--