

T.6S. R.2W. Sec. 29, 30 & 31, W.M.

RECEIVED

SEP 20 2012

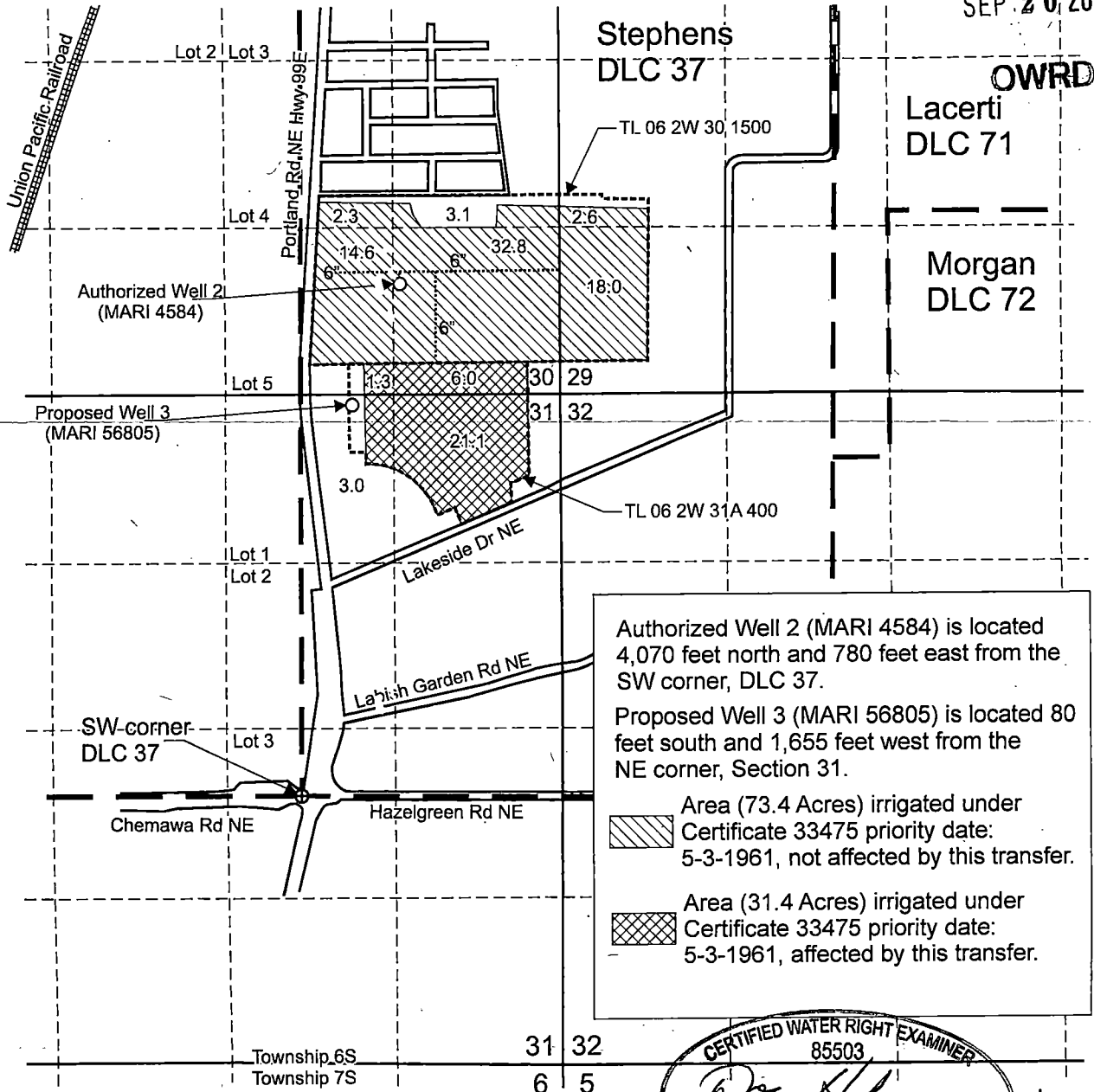

Authorized Well 2 (MARI 4584) is located 4,070 feet north and 780 feet east from the SW corner, DLC 37.

Proposed Well 3 (MARI 56805) is located 80 feet south and 1,655 feet west from the NE corner, Section 31.

Area (73.4 Acres) irrigated under Certificate 33475 priority date: 5-3-1961, not affected by this transfer.

Area (31.4 Acres) irrigated under Certificate 33475 priority date: 5-3-1961, affected by this transfer.

— Donation Land Claim boundary
 Tax lot boundary
 Irrigation mainlines

Scale: 1" = 1,320'

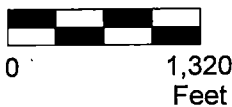

CERTIFIED WATER RIGHT EXAMINER
 85503
Doann Hamilton
 DOANN HAMILTON
 MAY 10, 2012
 STATE OF OREGON

EXPIRES: June 30, 2013

This map was prepared for the purpose of identifying the location of a water right only and is not intended to provide legal dimensions or location of property ownership lines.

Transfer Application Map
 Certificate 33475

Pacific Hydro-Geology Inc.

Coastal Forest Products
 T.6S. R.2W. Sec. 29, 30 & 31, W.M.

08/2021

13023

T. 6 S. R. 2 W. W. M.

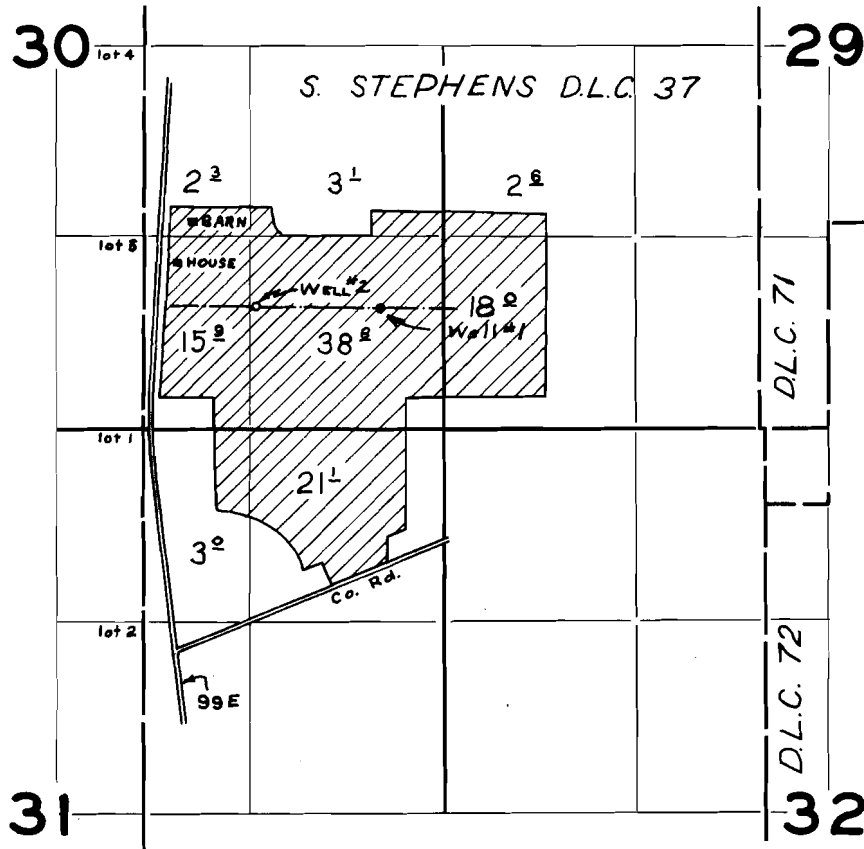

RR Spike
in Road → S.W. Cor
D.L.C. 37

FINAL PROOF SURVEY UNDER

Application No. G-2008 Permit No. G-1853
IN NAME OF

D.E. AND W.B. TURNIDGE

Surveyed JUN. 24 1964, by R. JACKSON