

# T.3S. R.1E. Sec. 24 & 25, W.M.

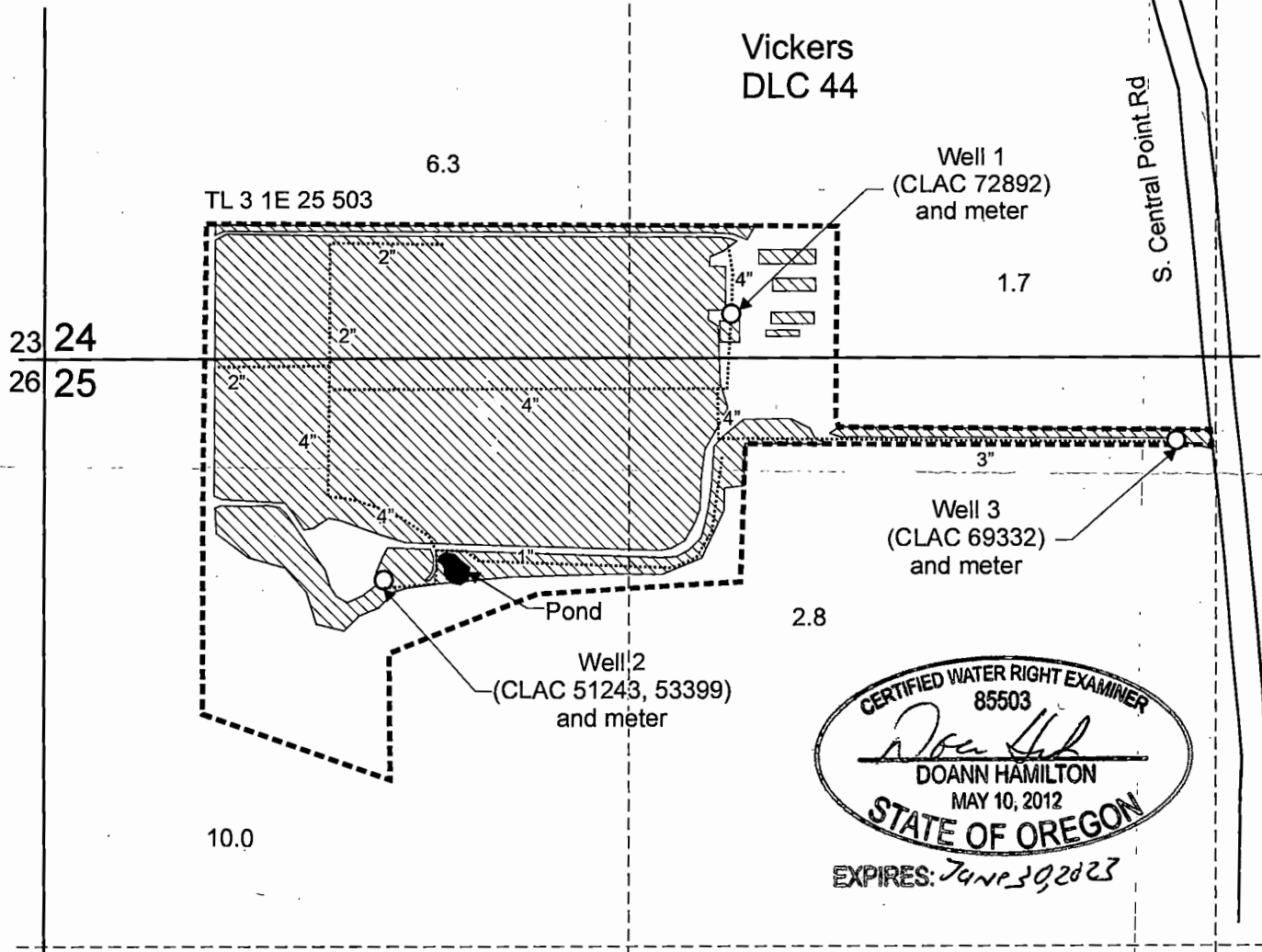

CERTIFIED WATER RIGHT EXAMINER  
85503  
*Doann Hamilton*  
DOANN HAMILTON  
MAY 10, 2012  
STATE OF OREGON  
EXPIRES: June 30, 2023

Well 1 (CLAC 72892) is located 100 feet north and 1,550 feet east from the NW corner, Section 25.  
Well 2 (CLAC 51243, 53399) is located 500 feet south and 765 feet east from the NW corner, Section 25.  
Well 3 (CLAC 69332) is located 190 feet south and 2,550 feet east from the NW corner, Section 25.

Area (20.8 Acres) irrigated under Application G-18185, Permit G-17675.  
----- Tax lot boundary  
..... Irrigation mainline

**RECEIVED**

JUL 1 2 2021

**OWRD**

Scale: 1" = 400'  
  
0 400 800 Feet

This map was prepared for the purpose of identifying the location of a water right only and is not intended to provide legal dimensions or location of property ownership lines.

**Claim of Beneficial Use Map**  
**Application G-18185, Permit G-17675**

Pacific Hydro-Geology Inc.

Craig and Cheryl Collins  
T.3S. R.1E. Sec. 24 & 25, W.M.

07/2021

CollinsG-1815COBUMap.cdr