

R1E W.M.

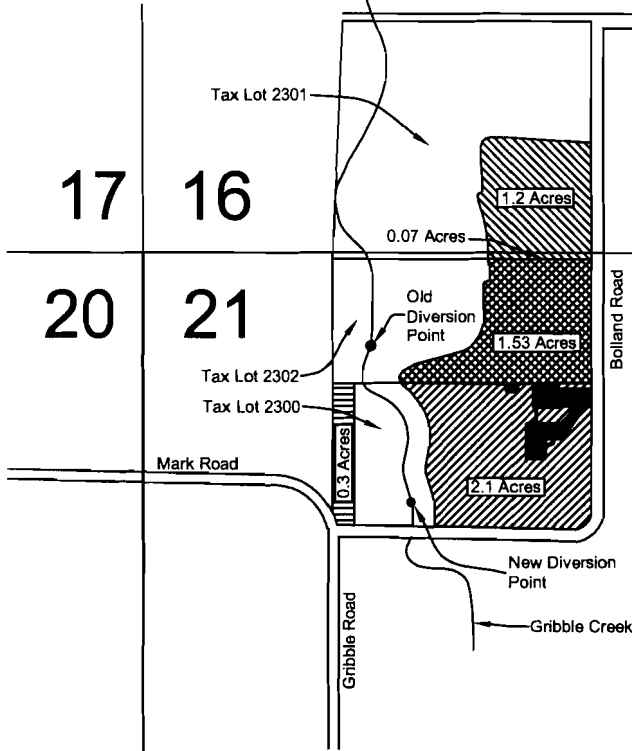
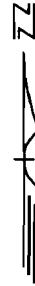

The old diversion point is located 473 feet east and 193 feet south of the northwest corner of Section 21. The new diversion point is 555 feet east and 517 feet south of the northwest corner of section 21. Both diversion points fall within the NW $\frac{1}{4}$ of the NW $\frac{1}{4}$ of section 21, township 4 south, range 1 east of the Willamette Meridian.

The irrigated acreage for Morris W. and Donna M. Nagl (Tax Lot 2300) has been reduced from 5.2 acres to 2.1 acres and 0.3 Acres under the driveway and buildings is being transferred to a new place of use. The irrigated acreage in Tax Lot 2301 is 1.27 Acres and the irrigated acreage in Tax Lot 2302 is 1.53 Acres.

The survey to complete this map was made on September 8, 2000.

T4S

Irrigated Area to be Transferred as described in application T-8598 

Location of proposed place of use as described in Application T-8598 

Tax Lot 2300 Irrigated Area - (Morris W. and Donna M. Nagl) 

Tax Lot 2301 Irrigated Area 

Tax Lot 2302 Irrigated Area 

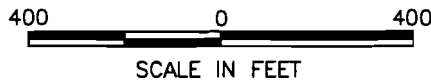
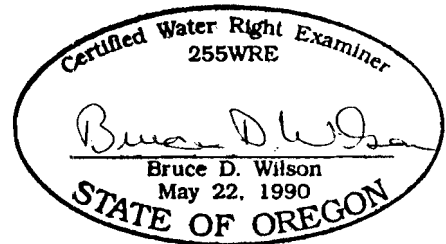

RECEIVED

APR 11 2001

WATER RESOURCES DEPT
SALEM, OREGON

TRANSFER MAP

UNDER

Permit No. S-23161, Certificate No. 26649
in the name of

Morris W. and Donna M. Nagl