

T. 30 S. R. 6 W. W.M.

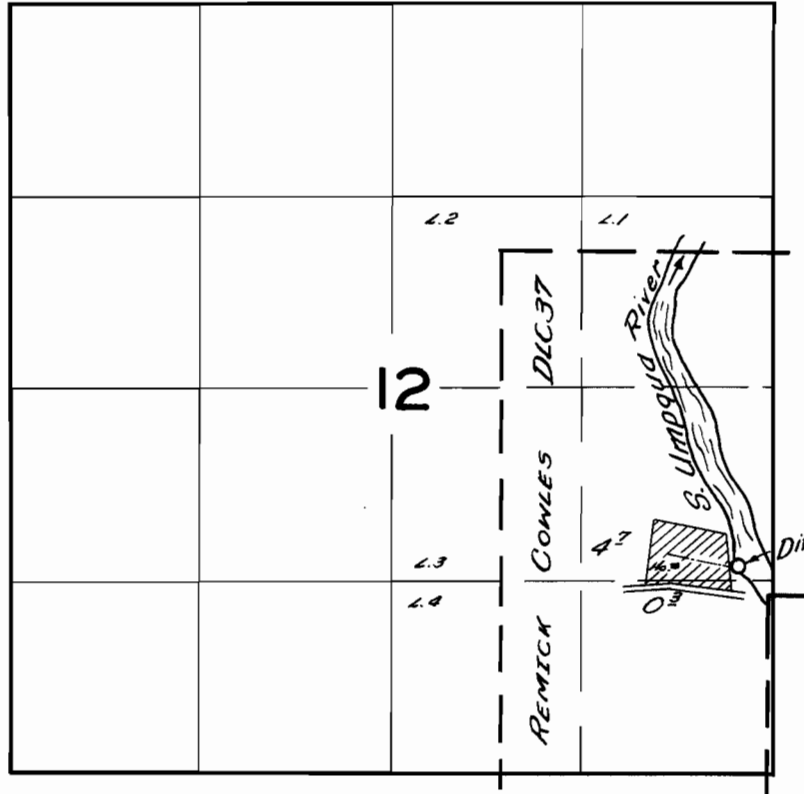

FINAL PROOF SURVEY
UNDER

Application No. 28308... Permit No. 22257...
IN NAME OF

Ernest S. & Josephine I. Pruner

Surveyed April 12, 1957, by C. O. Bartels

TRANSFER APPLICATION MAP

FOR: RICK & KAREN GIBBONS

BY: NATHAN R. REED, PE, CWRE

T30S, R6W, W.M. SECTION 12, DLC 37

PERMIT NO.: S-22257

CERTIFICATE NO.: 24753

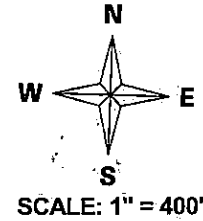

RECEIVED

SENE AUG 06 2020

OWRD

REMICK COWLES
DLC NO. 37

R6W

R5W

LOT 2

1100
1000

CERT 53915
NOT INCLUDED IN
TRANSFER

1200

POD
53915

3.7 TRANSFER TO

South Umpqua River

LOT 3

NWSE

100

0.3 REMAINS

NESE

3.4 TRANSFER

SW174 NOT IN
TRANSFER

1.0 REMAINS

0.3 TRANSFER

POD
SW174
24753

RIDDLE

BY-PASS ROAD

CO. RD. NO. 263

Pruner Road

LOT 4

SESE

POD 53915 IS LOCATED 40 FEET NORTH AND 850 FEET WEST FROM THE E1/4 CORNER OF SECTION 12
AS PROJECTED WITHIN DLC NO. 37.
POD SW174 & 24753 IS LOCATED 1240 FEET NORTH AND 215 FEET WEST FROM THE SE CORNER OF SECTION 12
AS PROJECTED WITHIN DLC NO. 37.

Legend

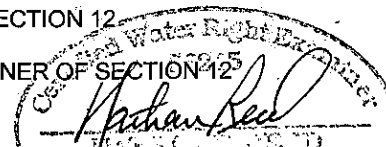

19505