

T 16 S. R. 3 W. W. M.
LANE COUNTY, OREGON

RECEIVED

OCT 2 1995

WATER RESOURCES DIVISION
SALEM, OREGON

RECEIVED

DEC 2 1995

WATER RESOURCES DIVISION
SALEM, OREGON

TOM COUGILL

LOCAL POINT OF DIVERSION
15 SOUTH 2620.0 FEET AND
EAST 860.0 FEET FROM
THE N.W. COR. SEC. 8, T. 16 S.
R. 3 W. W. M.

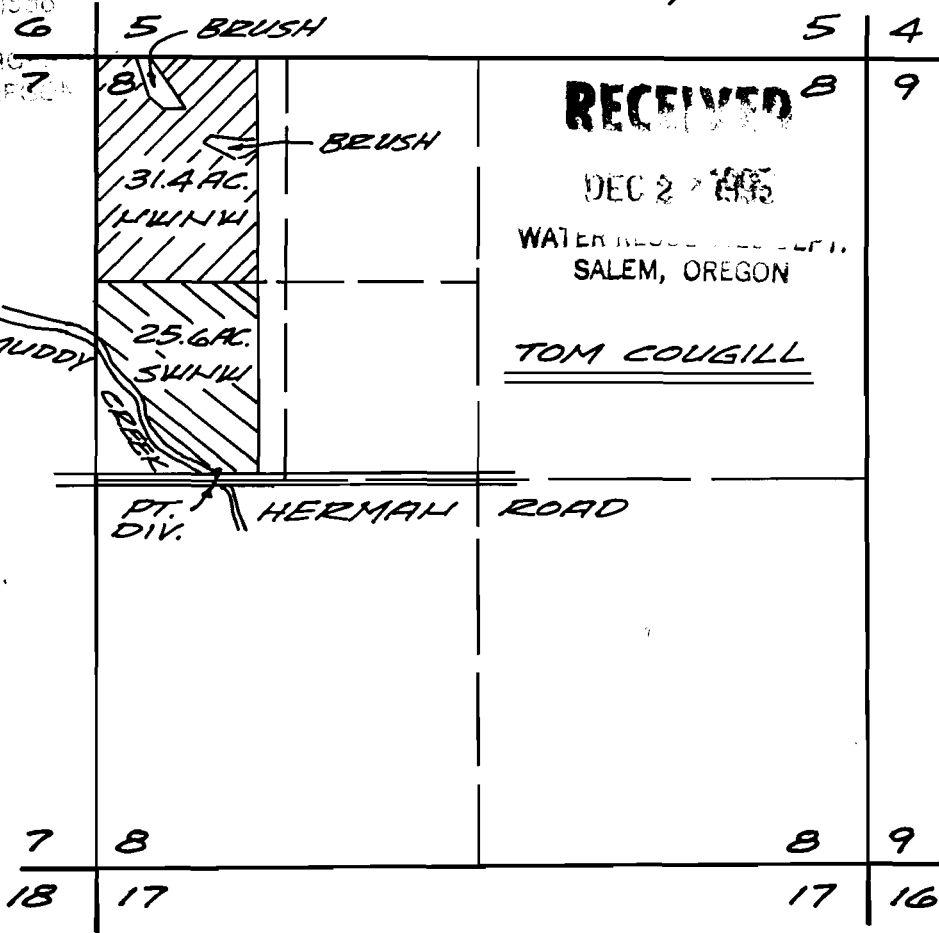

SCALE
1" = 1320'

FINAL PROOF SURVEY
UNDER

APPLICATION NO. 70410 PERMIT NO. 51504
IN NAME OF

MUDDY CREEKS IRRIGATION PROJECT
SURVEYED JULY 12, 1994 BY CHARLES W. GUILÉ

MCKENZIE RIVER POINT OF
DIVERSION IS IN SEC. 9, T. 17
S. R. 3 W. W. M. BEING 4440.0
FEET SOUTH AND 5250.0
FEET EAST FROM THE S.E.
COR. OF D. L. C. NO. 79.

PRIORITY DATE
JUNE 12, 1990

THIS MAP IS FOR WATER RIGHT
PURPOSE ONLY AND IS NOT
INTENDED TO PROVIDE
DIMENSIONS FOR LOCATING
PROPERTY BOUNDARIES.

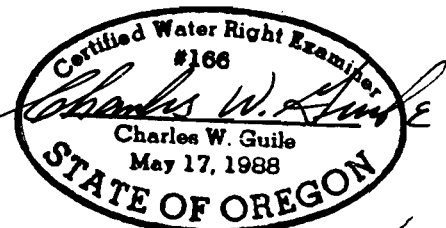

EXP. DATE 6/30/1997

CHARLES W. GUILÉ
& ASSOCIATES, CO.
Land Surveying
62 Centennial Loop
Eugene, OR 97401

REVISED JUNE 4, 1998

92-41 I

T 16 S.R. 3 W.W.M.
 T 16 S.R. 4 W.W.M.
 LINN COUNTY, OREGON

RECEIVED

OCT 2 1995

WATER RESOURCES DEPT.
 SALEM, OREGON

BRUCE MALPASS

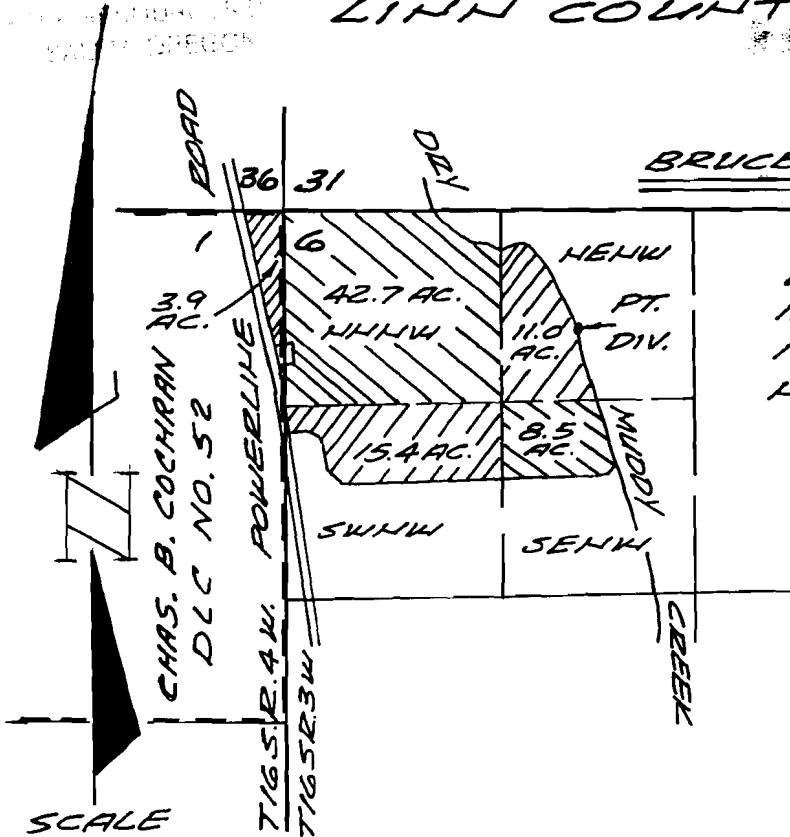

LOCAL POINT OF DIVERSION
 IS 849.0 FEET SOUTH AND
 199.6 FEET EAST FROM THE
 N.W. COR. SEC. 6, T16 S.R. 3 W.

FINAL PROOF SURVEY

UNDER

APPLICATION NO. 70410 PERMIT NO. 51504
 IN NAME OF

MUDDY CREEKS IRRIGATION PROJECT

SURVEYED JULY 12, 1994 BY CHARLES W. GUILLE

MCKENZIE RIVER POINT OF
 DIVERSION IS IN SEC. 9, T17
 S.R. 3 W.W.M. BEING 4440.0
 FEET SOUTH AND 5250.0
 FEET EAST FROM THE S.E.
 COR. OF D.L.C. NO. 79.

PRIORITY DATE
 JUNE 12, 1990

THIS MAP IS FOR WATER RIGHT
 PURPOSE ONLY AND IS NOT
 INTENDED TO PROVIDE
 DIMENSIONS FOR LOCATING
 PROPERTY BOUNDARIES.

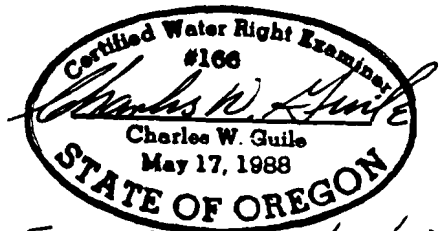

Exp. DATE 6/30/1997

**CHARLES W. GUILLE
 & ASSOCIATES, CO.**
 Land Surveying
 62 Centennial Loop
 Eugene, OR 97401

REVISED JUNE 4, 1998

92-41 J

T 16 S. R. 3 W. W.M.
 LINN COUNTY, OREGON
 & LAKE COUNTY, OREGON

31 32
 6 5

SCALE
 1" = 1320'

LOCAL POINT OF DIVERSION IS 65.0 FEET
 NORTH AND 880.00 FEET EAST OF BRASS
 CAP FOR PROPORTIONED POSITION OF
 SOUTH 1/4 COR. SEC. 5, T16 S. R. 3 W. W.M.

MCKENZIE RIVER POINT OF DIVERSION
 IS IN SEC. 9, T17 S. R. 3 W. W.M. BEING
 4440.0 FEET SOUTH AND 5250.0 FEET
 EAST FROM THE S.E. COR. OF D.L.C. NO. 79.

RECEIVED

DEC 27 1995

WATER RESOURCES DEPT.
 SALEM, OREGON

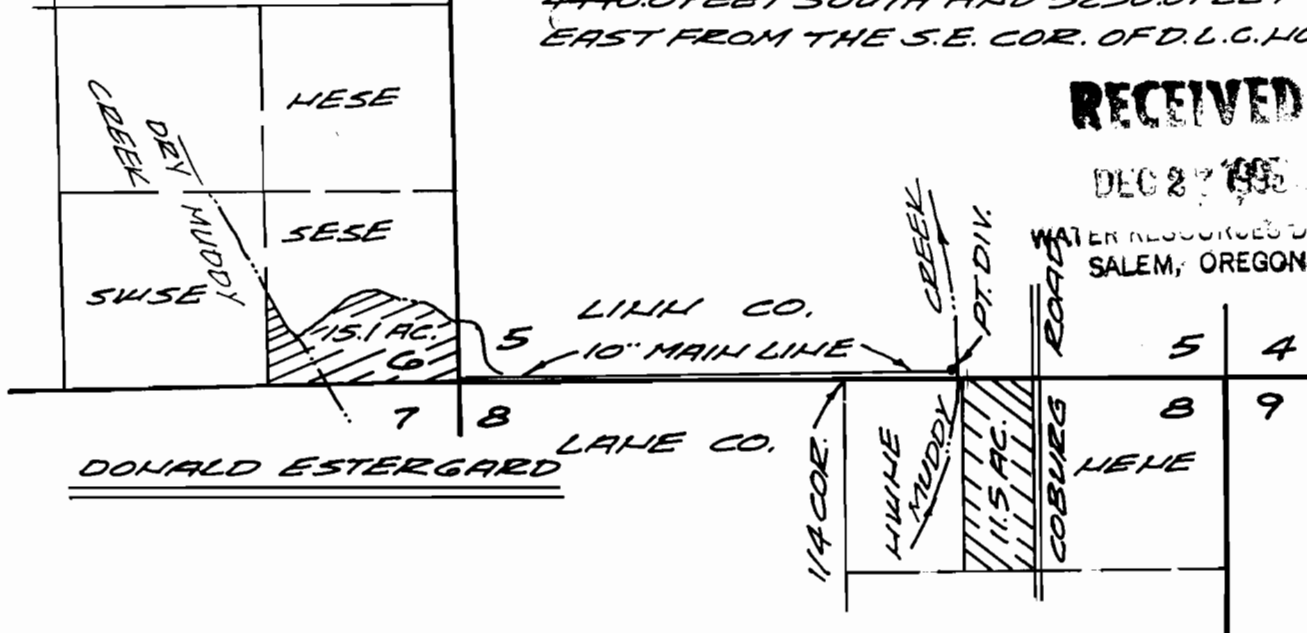

FINAL PROOF SURVEY
 UNDER

APPLICATION NO. 70410 PERMIT NO. 51504
 IN NAME OF

MUDDY CREEKS IRRIGATION PROJECT
 SURVEYED AUGUST 10, 1995 BY CHARLES W. GUILLE

THIS MAP IS FOR WATER RIGHT
 PURPOSE ONLY AND IS NOT
 INTENDED TO PROVIDE
 DIMENSIONS FOR LOCATING
 PROPERTY BOUNDARIES.

PRIORITY DATE
 JUNE 12, 1990

RECEIVED

DEC 23 1995

WATER RESOURCES DEPT.
 SALEM, OREGON

CHARLES W. GUILLE
 & ASSOCIATES, CO.
 Land Surveying
 62 Centennial Loop
 Eugene, OR 97401

REVISED JUNE 4, 1998

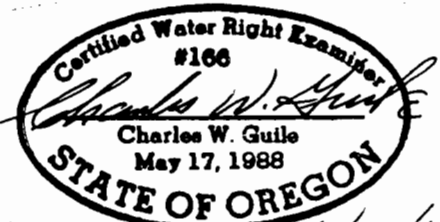

EXP. DATE 6/30/1997

92-41 K

**T 15 S.R. 3 W.W.M.
LINN COUNTY, OREGON**

LOCAL POINT OF DIVERSION
IS NORTH 2625.0 FEET
AND WEST 1550.0 FROM
THE N.E. COR. D.L.C. NO. 60,
SEC. 15, T 15 S.R. 3 W.W.M.

DONALD ESTERBARD

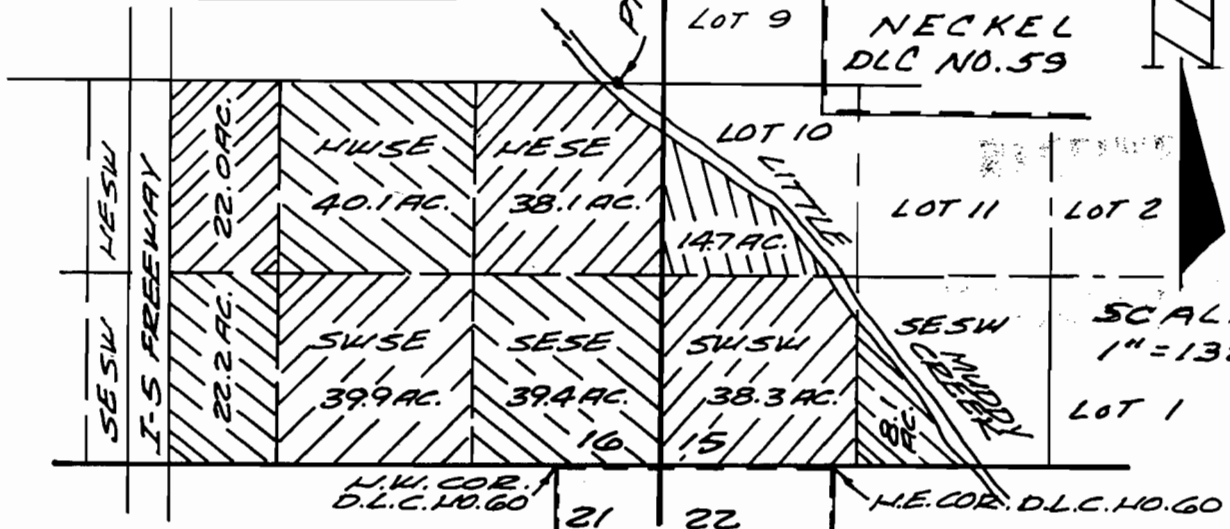

RECEIVED

DEC 27 1995

WATER RESOURCES DEPT.
SALEM, OREGON

NECKEL
DLC NO. 59

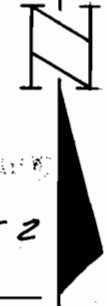

SCALE
1" = 1320'

FINAL PROOF SURVEY

UNDER

APPLICATION NO. 70410 PERMIT NO. 51504
IN NAME OF

MUDDY CREEKS IRRIGATION PROJECT

SURVEYED JULY 15, 1994 BY CHARLES W. GUILÉ

MCKENZIE RIVER POINT OF
DIVERSION IS IN SEC. 9, T 17
S.R. 3 W.W.M. BEING 4440.0
FEET SOUTH AND 5250.0
FEET EAST FROM THE S.E.
COR. OF D.L.C. NO. 79.

PRIORITY DATE
JUNE 12, 1990



EXP. DATE 6/30/1997

RECEIVED

THIS MAP IS FOR WATER RIGHT
PURPOSE ONLY AND IS NOT
INTENDED TO PROVIDE
DIMENSIONS FOR LOCATING
PROPERTY BOUNDARIES.

**CHARLES W. GUILÉ
& ASSOCIATES, CO.**
Land Surveying
62 Centennial Loop
Eugene, OR 97401

OCT 23 1995
WATER RESOURCES DEPT.
SALEM, OREGON

REVISED JUNE 4, 1998

92-41 L

T 14 S. R. 4 W. W. M.
LINN COUNTY, OREGON

LOCAL POINT OF DIVERSION
IS 2920.0 FEET SOUTH AND 1625.0
FEET EAST FROM THE N.W. COR. SEC.
14, T 14 S. R. 4 W. W. M.

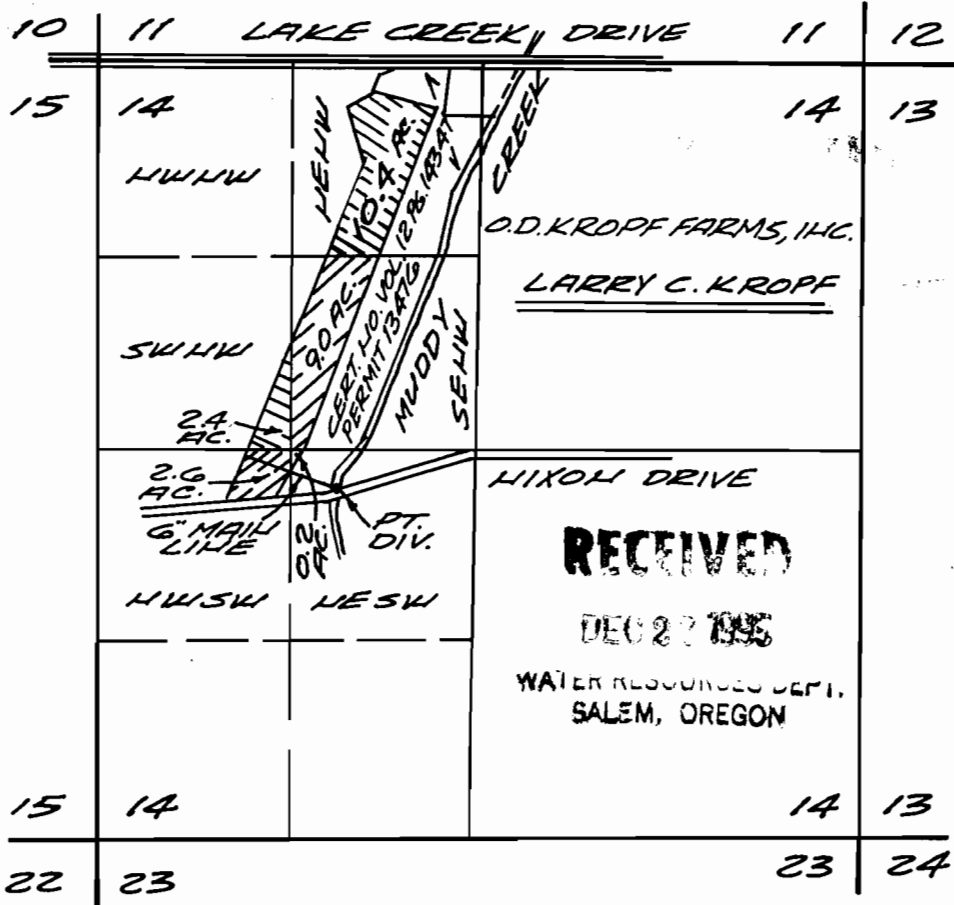

SCALE
1" = 1320'

FINAL PROOF SURVEY
UNDER
APPLICATION NO. 70410 PERMIT NO. 51504
IN NAME OF
MUDDY CREEKS IRRIGATION PROJECT
SURVEYED AUGUST 2, 1995 BY CHARLES W. GUILLE

MCKENZIE RIVER POINT OF DIVERSION
IS IN SEC. 9, T 17 S. R. 3 W. W. M. BEING 4440.0
FEET SOUTH AND 5250.0 FEET EAST FROM
THE S.E. COR. D.L.C. NO. 79.

PRIORITY DATE
JUNE 12, 1990

THIS MAP IS FOR WATER RIGHT
PURPOSE ONLY AND IS NOT
INTENDED TO PROVIDE DIMENSIONS
FOR LOCATING PROPERTY
BOUNDARIES.

CHARLES W. GUILLE
& ASSOCIATES, CO.
Land Surveying
62 Centennial Loop
Eugene, OR 97401

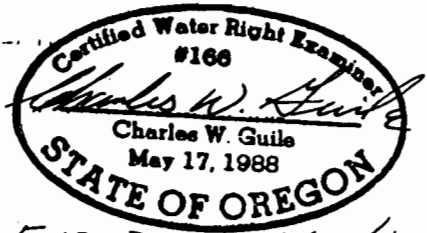

EXP. DATE 6/30/1997

REVISED JUNE 4, 1998

92-41M

T 14 S.R. 4 W.W.M.
LINN COUNTY, OREGON

LOCAL POINT OF DIVERSION
IS 2905.0 FEET SOUTH AND 1943.0
FEET EAST FROM THE N.W. COR. SEC.
14, T 14 S.R. 4 W.W.M.

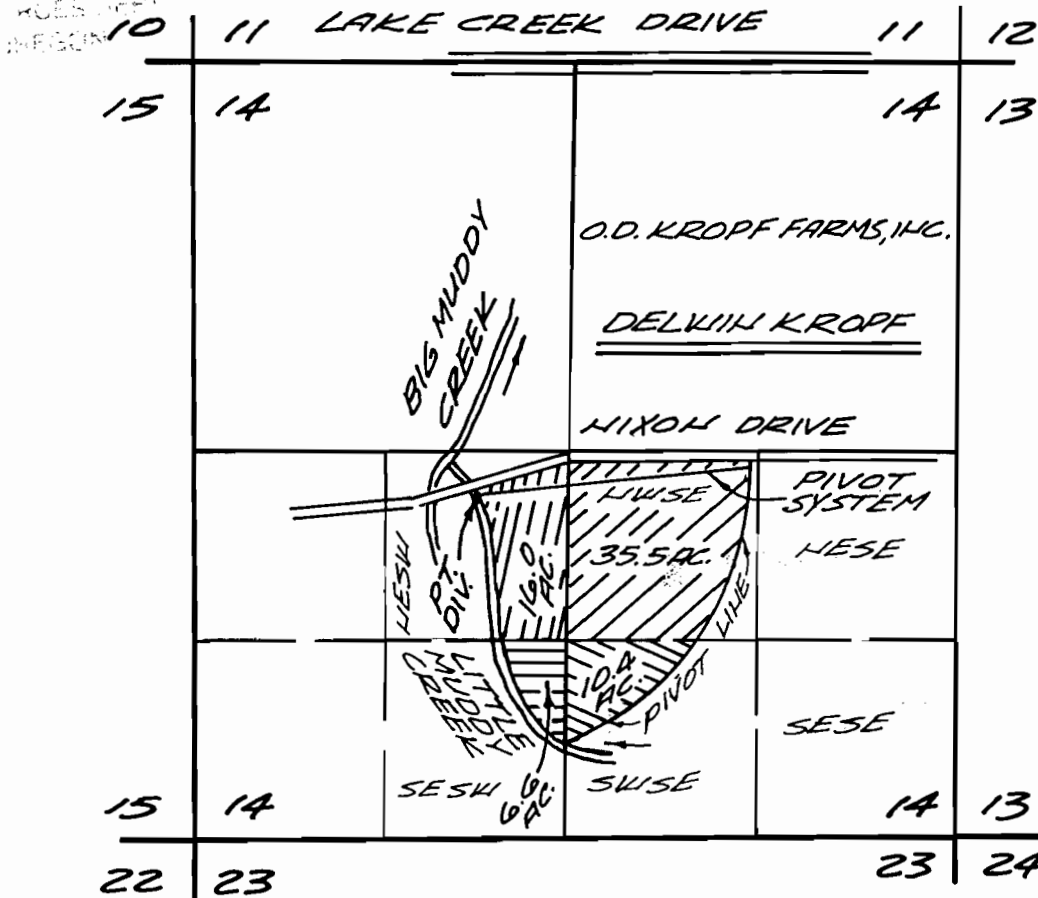

FINAL PROOF SURVEY
UNDER

APPLICATION NO. 70410 PERMIT NO. 51504
IN NAME OF
MUDDY CREEKS IRRIGATION PROJECT

SURVEYED OCTOBER 2, 1995 BY: CHARLES W. GUILÉ

MCKENZIE RIVER POINT OF DIVERSION
IS IN SEC. 9, T 17 S.R. 3 W.W.M. BEING 4440.0
FEET SOUTH AND 5250.0 FEET EAST FROM
THE S.E. COR. D.L.C. NO. 79.

PRIORITY DATE
JUNE 12, 1990

RECEIVED

OCT 29 1997

THIS MAP IS FOR WATER RIGHT
PURPOSE ONLY AND IS NOT
INTENDED TO PROVIDE DIMENSIONS
FOR LOCATING PROPERTY
BOUNDARIES.

WATER RESOURCES DEPT.
SALEM, OREGON



RECEIVED

DEC 27 1995

WATER RESOURCES DEPT.
SALEM, OREGON

CHARLES W. GUILÉ
& ASSOCIATES, CO.
Land Surveying
62 Centennial Loop
Eugene, OR 97401

REVISED JUNE 4, 1998

EXP. DATE 6/3/1997

92-41N

T 14 S.R. 4 W. W.M.
LINN COUNTY, OREGON

8 9

17 16

LOCAL POINT OF DIVERSION
IS 1880.0 FEET EAST AND
NORTH 1990.0 FEET FROM
THE S.W. COR. D.L.C. NO. 42.

RECEIVED

DEC 27 1995

WATER RESOURCES DEPT.
SALEM, OREGON



SCALE
1" = 1320'

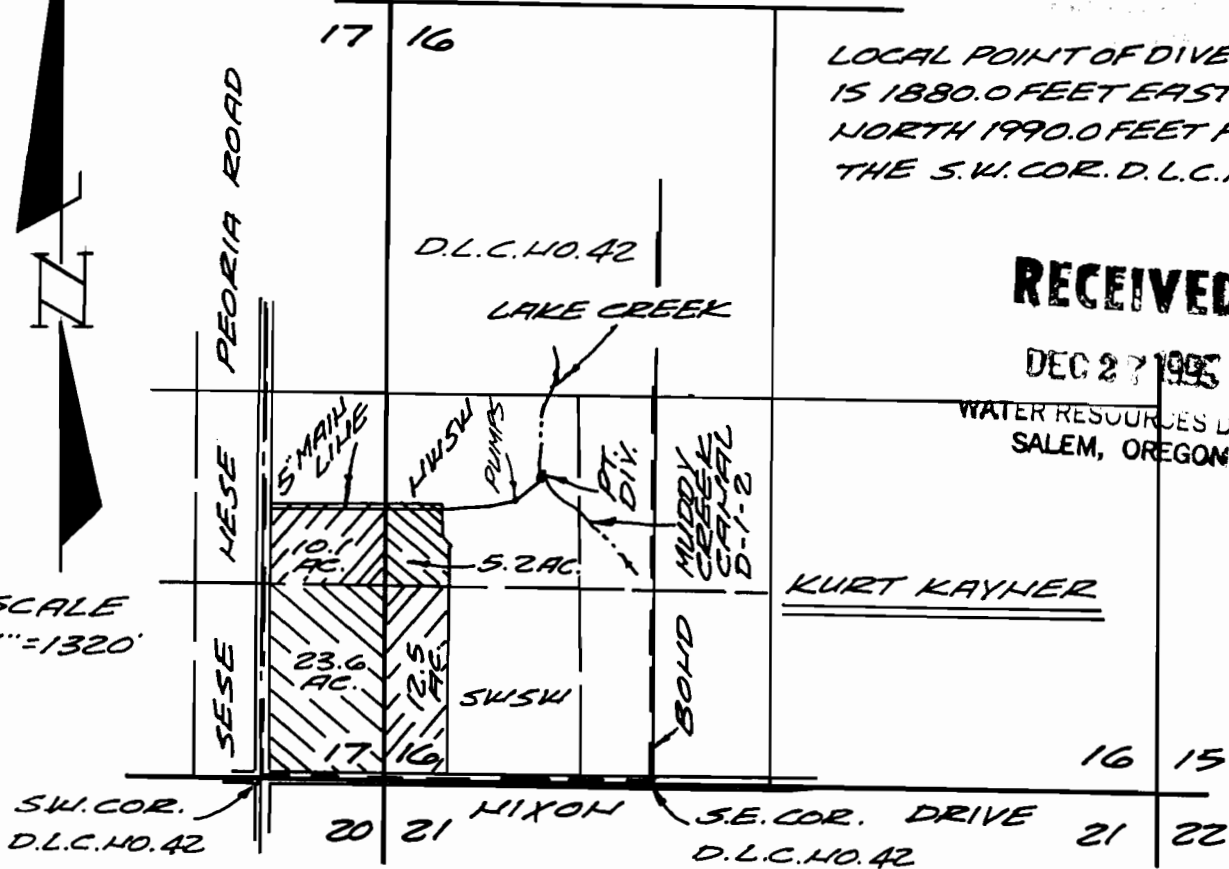

FINAL PROOF SURVEY
UNDER

APPLICATION NO. 70410 PERMIT NO. 51504
IN NAME OF

MUDDY CREEKS IRRIGATION PROJECT

SURVEYED AUGUST 4, 1995 BY CHARLES W. GUILÉ

MCKENZIE RIVER POINT OF
DIVERSION IS IN SEC. 9, T 17
S. R. 3 W. W. M. BEING 4440.0
FEET SOUTH AND 5250.0 FEET
EAST FROM THE S. E. COR.
OF D. L. C. NO. 79.

PRIORITY DATE
JUNE 12, 1990

RECEIVED

OCT 23 1995

WATER RESOURCES DEPT.
SALEM, OREGON

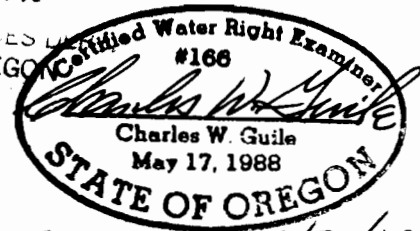

Exp. DATE 6/30/1997

THIS MAP IS FOR WATER RIGHT
PURPOSE ONLY AND IS NOT
INTENDED TO PROVIDE
DIMENSIONS FOR LOCATING
PROPERTY BOUNDARIES.

CHARLES W. GUILÉ
& ASSOCIATES, CO.
Land Surveying
62 Centennial Loop
Eugene, OR 97401

REVISED JUNE 4, 1998

92-410

RECEIVED

JUN - 8 1998

T 14 S. R. 4 W. W. M. LINN COUNTY, OREGON

LOCAL POINT OF DIVERSION
IS 945.0 FEET EAST AND 50.0 FEET
NORTH FROM THE S.W. COR. SEC. 27,
T 14 S. R. 4 W. W. M.

WATER RESOURCES DEPT.
OREGON

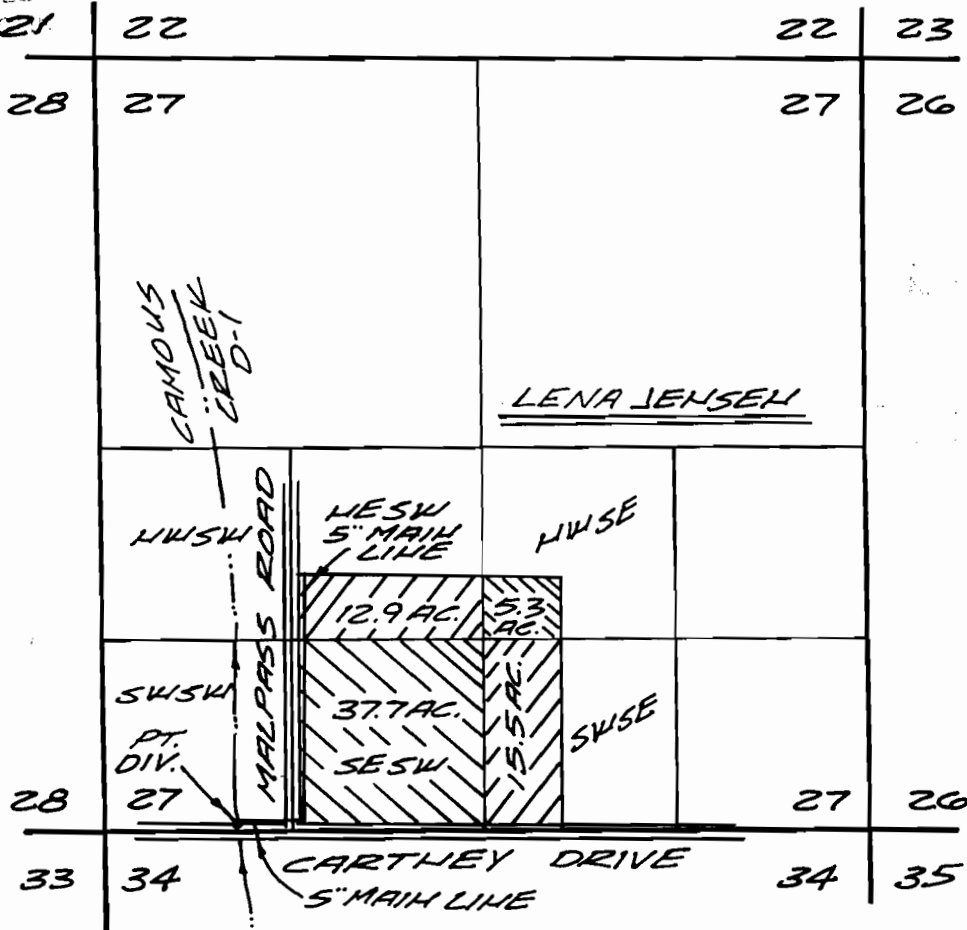

FINAL PROOF SURVEY

UNDER

APPLICATION NO. 70410 PERMIT NO. 51504

IN NAME OF

MUDDY CREEK'S IRRIGATION PROJECT

SURVEYED AUGUST 4, 1995, BY CHARLES W. GUILÉ

MCKENZIE RIVER POINT OF DIVERSION
IS IN SEC. 9, T 17 S. R. 3 W. W. M. BEING 4440.0
FEET SOUTH AND 5250.0 FEET EAST FROM
THE S.E. COR. OF D.L.C. NO. 79.

PRIORITY DATE
JULY 12, 1990

RECEIVED

OCT 2 1996

THIS MAP IS FOR WATER RIGHT
PURPOSE ONLY AND IS NOT
INTENDED TO PROVIDE DIMENSIONS
FOR LOCATING PROPERTY
BOUNDARIES.

WATER RESOURCES DEPT.
SALEM, OREGON

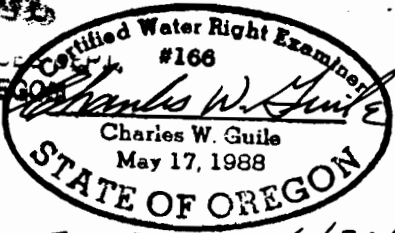

RECEIVED

CHARLES W. GUILÉ
& ASSOCIATES, CO.
Land Surveying
52 Centennial Loop
Eugene, OR 97401

EXP. DATE 6/30/1997

WATER RESOURCES DEPT.
SALEM, OREGON

REVISED JUNE 4, 1998
92-41 P

RECEIVED

JUN - 8 1998

T 15 S. R. 4 W. W. M. LINN COUNTY, OREGON

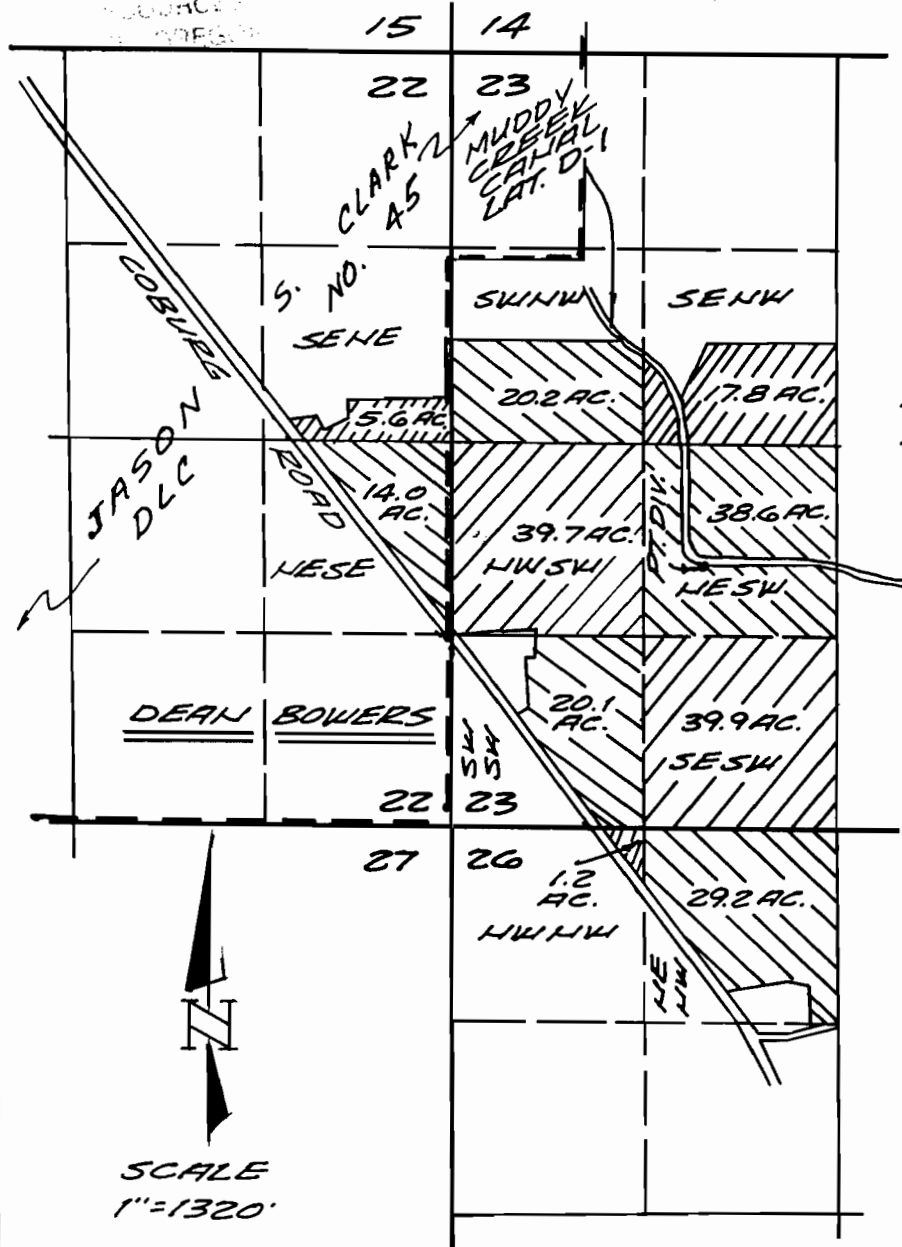

LOCAL POINT OF DIVERSION IS 1671.0 FEET EAST AND 1816.0 FEET NORTH FROM THE S.W. COR. SEC. 23, T 15 S. R. 4 W. W. M.

MCKENZIE RIVER POINT OF DIVERSION IS IN SEC. 9, T 17 S. R. 3 W. W. M. BEING 4440.0 FEET SOUTH AND 5250.0 FEET EAST FROM THE S.E. COR. OF D.L.C. NO. 79.

THIS MAP IS FOR WATER RIGHT PURPOSE ONLY AND IS NOT INTENDED TO PROVIDE DIMENSIONS FOR LOCATING PROPERTY BOUNDARIES.

RECEIVED

OCT 23 1996

WATER RESOURCES DEPT.
SALEM, OREGON

FINAL PROOF SURVEY UNDER

APPLICATION NO. 70410 PERMIT NO. 51504
IN NAME OF

MUDDY CREEKS IRRIGATION PROJECT

SURVEYED AUGUST 10, 1995 BY CHARLES W. GUILÉ

CHARLES W. GUILÉ & ASSOCIATES, CO.
Land Surveying
62 Centennial Loop
Eugene, OR 97401

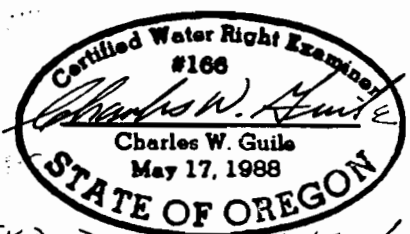

EXP. DATE 6/30/1997

PRIORITY DATE
JUNE 12, 1997

RECEIVED

OCT 2 1996

WATER RESOURCES DEPT.
SALEM, OREGON

REVISED JUNE 4, 1998

92-41 Q

T.14S. R.4W. W.M.

LINN COUNTY, OREGON

RECEIVED

SEP 28 2020

OWRD

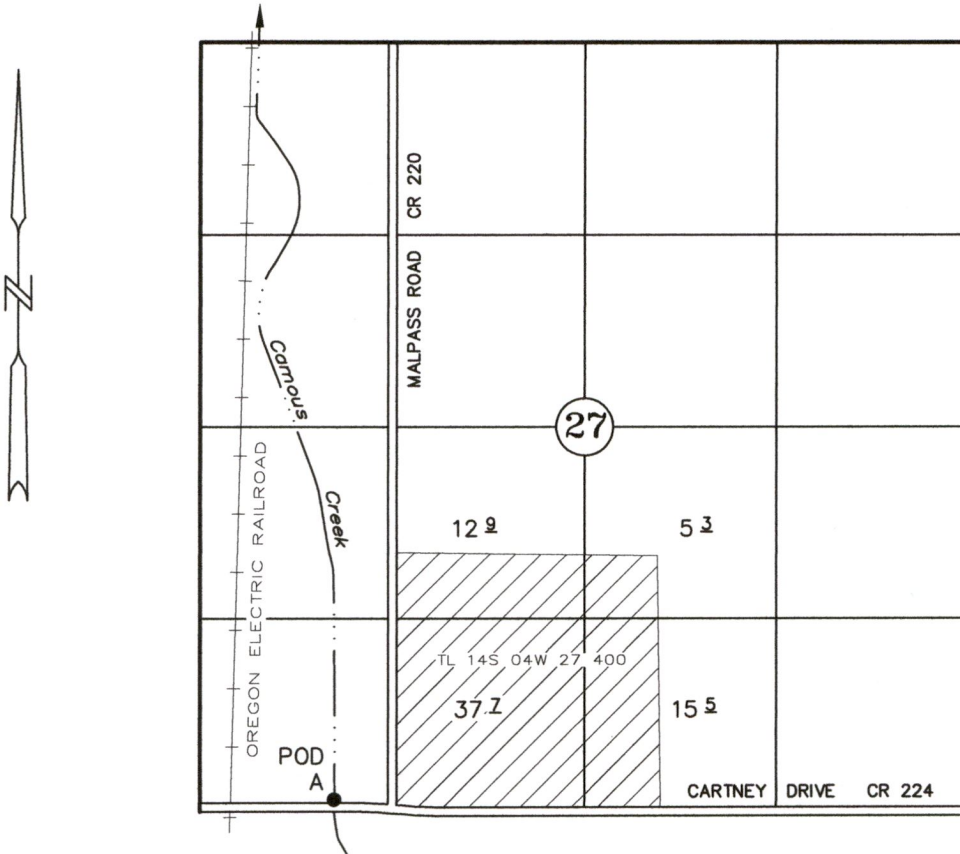

RE-DIVERSION CAMOUS CREEK, POD A: 50' NORTH & 945' EAST OF THE SW COR, SEC 27

 "FROM" LAND

APPLICATION TO TRANSFER A WATER RIGHT

PLACE OF USE AND POINT OF RE-DIVERSION

Certificate No. 76240 Transfer No. T-

Muddy Creeks Irrigation Project

APRIL 20, 2020

SCALE 1" = 1320'



NOTE: This map is not intended to provide legal dimensions or locations of property ownership lines.

RENEWAL DATE: 12-31-21

13532