

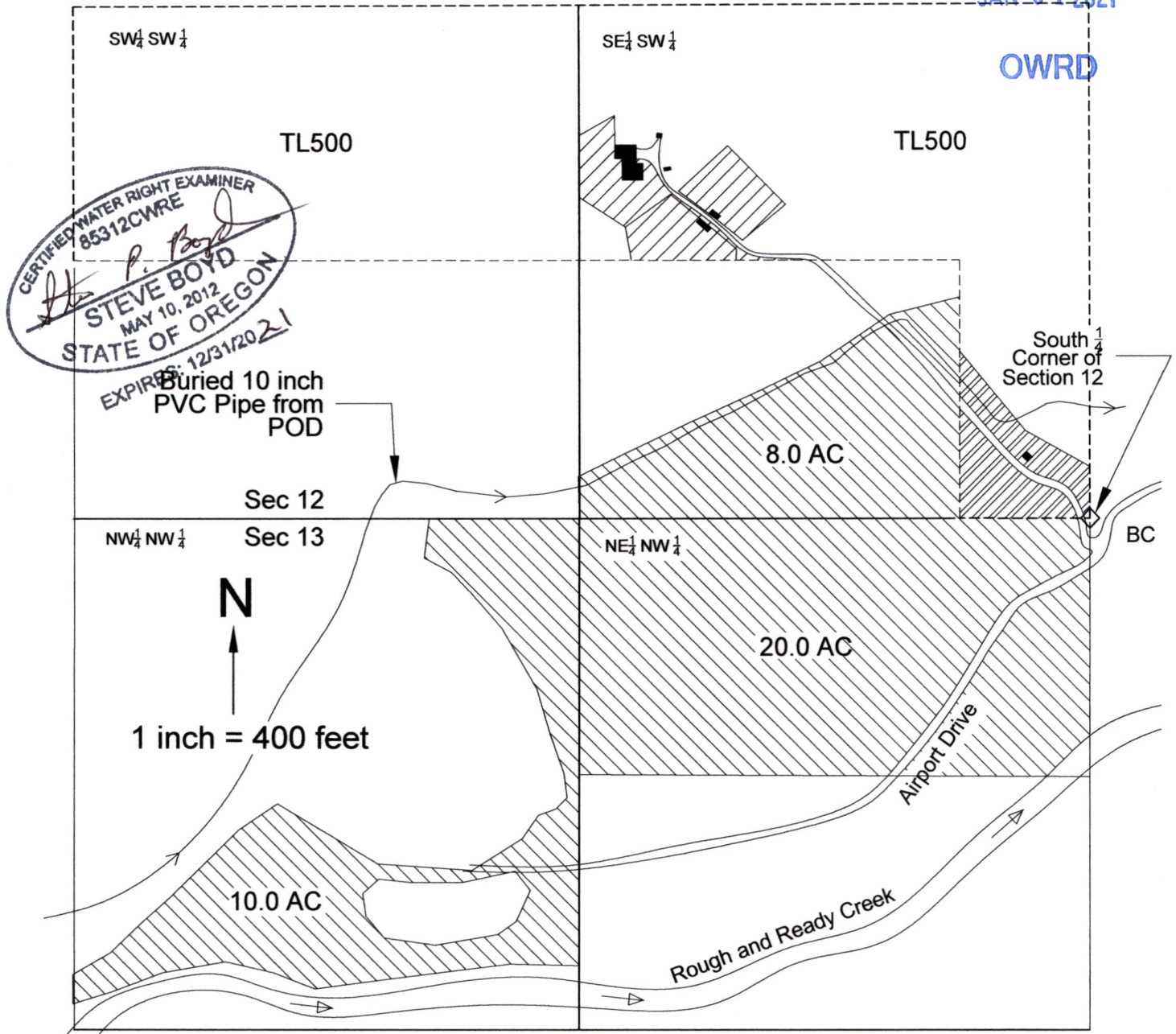



Transfer Application Map under Certificate 14632
 T 40 S, R 9 W, W M, Josephine County
 Portions of Sections 12 and 13
 December 28, 2020

RECEIVED

JAN 04 2021

OWRD



-  2.0 acres of existing irrigation POU subject to this Transfer Application. Portion of POU authorized under Cert. 14632 (App. S-17618, Permit S-13307) with a Priority of October 3, 1938.
-  2.0 acres of proposed irrigation POU subject to this Transfer Application.
-  38.0 acres of remaining water right, not subject to Transfer. Portion of POU authorized under Cert. 14632.

 Buildings

This map was drawn by Steven P. Boyd (CWRE# 85312) for Michael Gosenski & Cynthia S. Hobbins (owners of Tax Lot 500) in support of a Permanent Water Right Transfer Application.

NOTE: This map is not intended to provide legal dimensions or locations of property ownership lines.

Transfer Application Map under Certificate 14632
 T 40 S, R 9 W, W M, Josephine County
 Portions of Section 14
 December 28, 2020

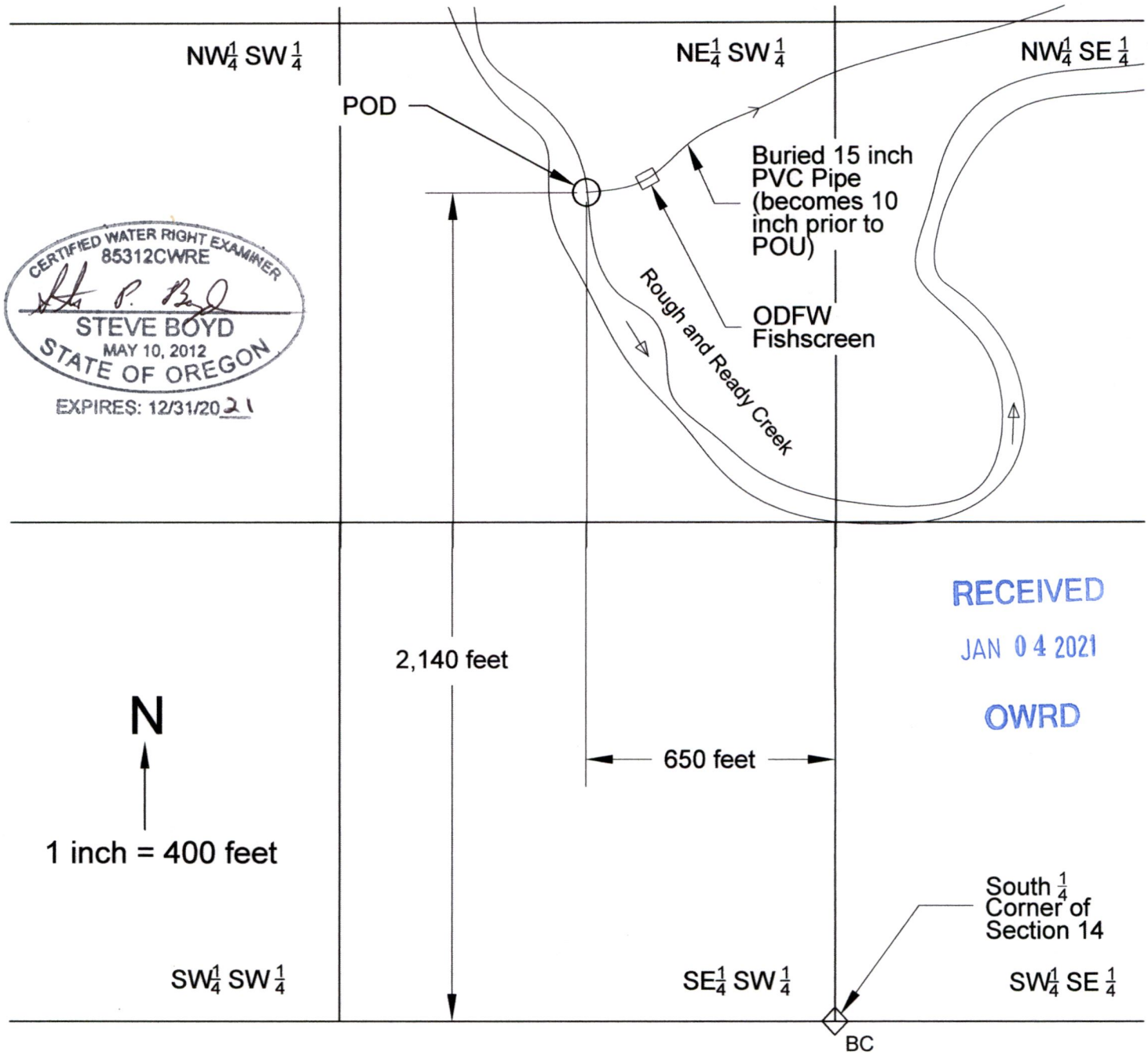

POD Existing Point of Diversion - Located 650 feet W and 2,140 feet N of the S $\frac{1}{4}$ corner of Section 14.
 NOTE: POD coordinates are redescribed using GPS and are different from permit map.

This map was drawn by Steven P. Boyd (CWRE# 85312) for Michael Gosenski & Cynthia S. Hobbins (owners of Tax Lot 500) in support of a Permanent Water Right Transfer Application.

NOTE: This map is not intended to provide legal dimensions or locations of property ownership lines.