

T7S, R39E, Sections 13, 14, 15, 22, 23, and 24; Willamette Meridian

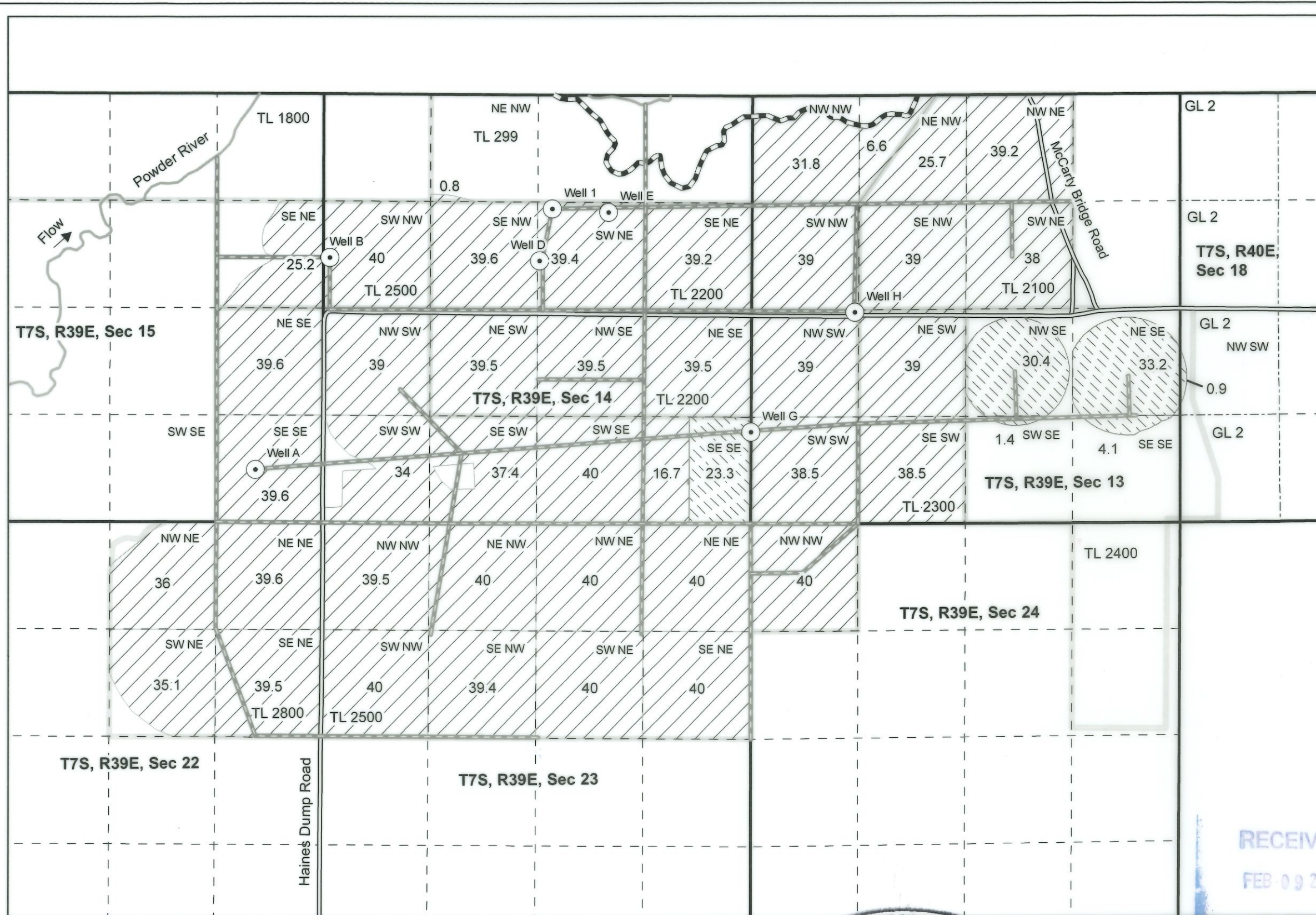

Well A (BAKE 2140) is located in the SE SE, Section 15, T7S, R39E; 655 feet north and 840 feet west from the SE Corner of Section 15.

Well B (BAKE 52275) is located in the SW NW, Section 14, T7S, R39E; 2020 feet south and 85 feet east from the NW Corner of section 14.

Well D (BAKE 51046) is located in the SW NE, Section 14, T7S, R39E; 2630 feet west and 2050 feet south of the NE Corner of Section 14.

Well E (BAKE 52603) is located in the SW NE, Section 14, T7S, R39E; 1780 feet west and 1445 feet south of the NE Corner of Section 14.

Well G (BAKE 50835) is located in the SE SE, Section 14, T7S, R39E; 1145 feet north and 5 feet west from the SE Corner, Section 14.

Well H (BAKE 50836/51045) is located in the NW SW, Section 13, T7S, R39E; 2620 feet north and 1290 feet east from SW Corner, Section 13.

Well 1 (BAKE 51323/51350) is located in the SW NE, Sec 14, T7S, R39E; 2480 feet west and 1405 feet south of the NE Corner of Section 14.

⊙ Well and Adjacent Flow Meter

— Pipelines

— Ditch

— River

— Road

- - - Government lot line

- - - Quarter quarter line

— Section line

Permit G17655

▨ Primary

▨ Supplemental

— Tax lot line

RECEIVED
FEB 09 2022
OWRD

Claim of Beneficial Use Permit G17655
Application G15977, T12288
prepared for Brad Allen in Baker County

0 660 1,320
Feet

1 inch = 1,320 feet



COOL MAP # 2021A



Expires 12/31/2022

map prepared by
Nancy Rorick Consulting

This map is not intended to provide legal dimensions or locations of property ownership lines.

Date Revised: 1/26/2022

COOL MAP # 2021A

Sections 24 & 25, T7S, R39E and Sections 18, 19, 20, 29 & 30, T7S, R40E, W.M.
Baker County

AMENDED CLAIM OF BENEFICIAL USE MAP
Application G-15977, Permit Amendment T-12288, Permit G-17655
McEst Ranches LLC

RECEIVED
JAN 28 2022
OWRD

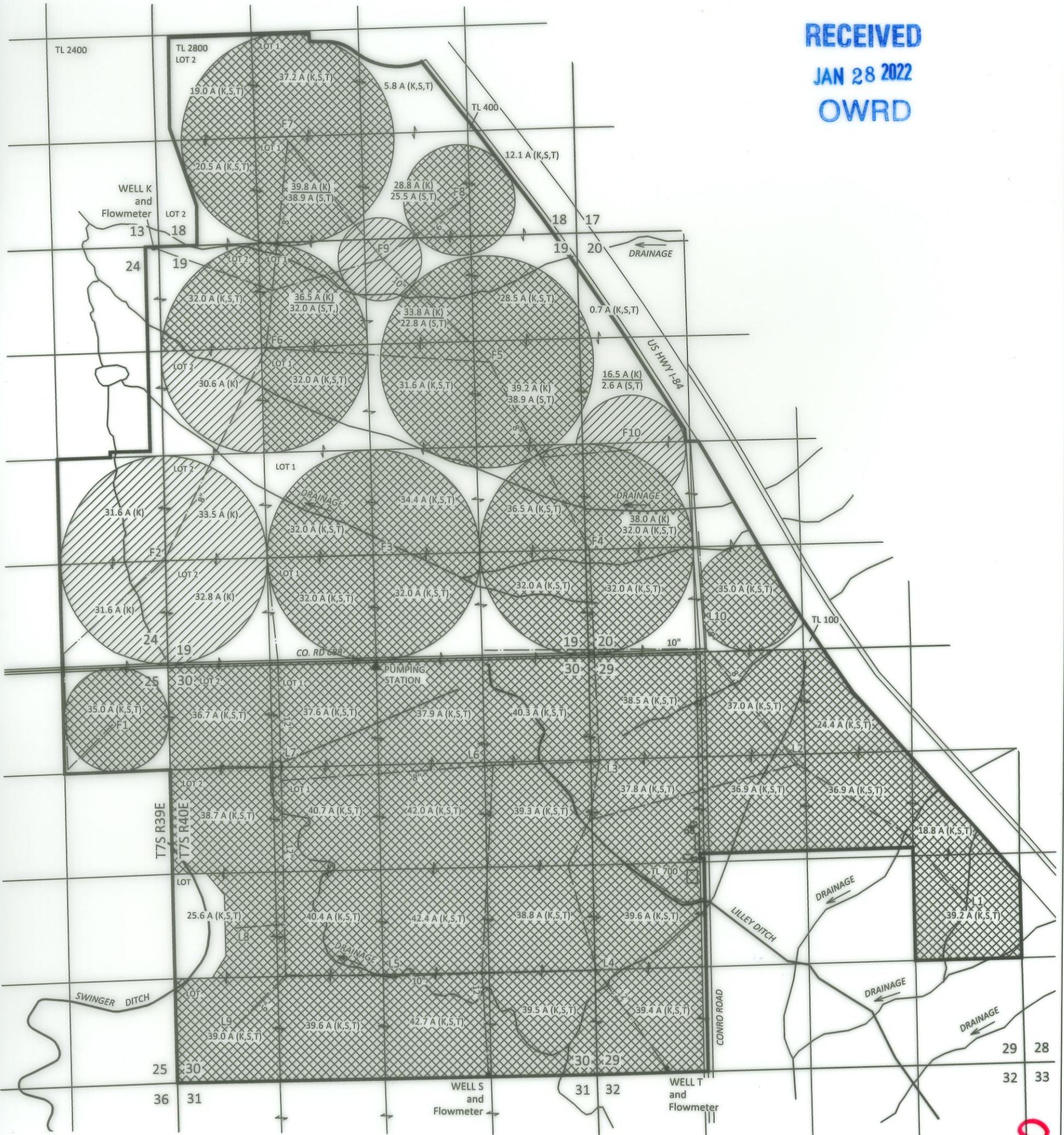





WELL K LOCATION: 20 FT S AND 60 FT W FROM NE CORNER SECTION 24, T7S, R39E, W.M.
WELL S LOCATION: 1360 FT W AND 10 FT S FROM SE CORNER SECTION 30, T7S, R40E, W.M.
WELL T LOCATION: 90 FT N AND 870 FT E FROM SE CORNER SECTION 30, T7S, R40E, W.M.

Site inspection conducted:
June 16, 2020

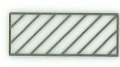
CERTIFIED WATER RIGHT EXAMINER
439
Steven R. Bruce
STEVEN R. BRUCE
JUNE 13, 1997
STATE OF OREGON
Expires 12/31/2023

EXPLANATION

-  PLACE OF USE FROM WELL K SUPPLEMENTAL IRRIGATION - 1882.7 A PRIORITY: 4/4/2003
-  PLACE OF USE FROM WELLS S,T SUPPLEMENTAL IRRIGATION - 1682.7 A PRIORITY: 4/4/2003
-  WELL
-  PIPELINE

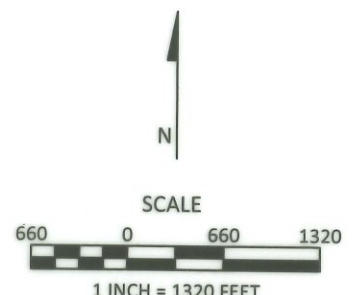

January 25, 2022

This map is not intended to provide legal dimensions or locations of property ownership lines

Figure 1

SKOOKUM
WATER ASSOCIATES INC

1626 VICTORIAN WAY
EUGENE, OR 97401
(503) 319-8926

KPFF 1700014.82

COBU MAP # 2021 B

COBU MAP # 2021 B