

Claim of Beneficial Use T-12510

11/12/2019

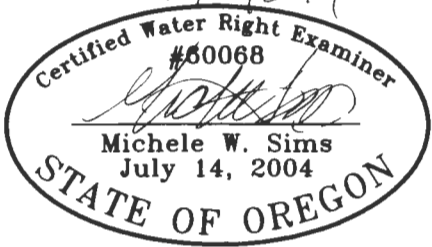

Renewal date: 6/30/2020

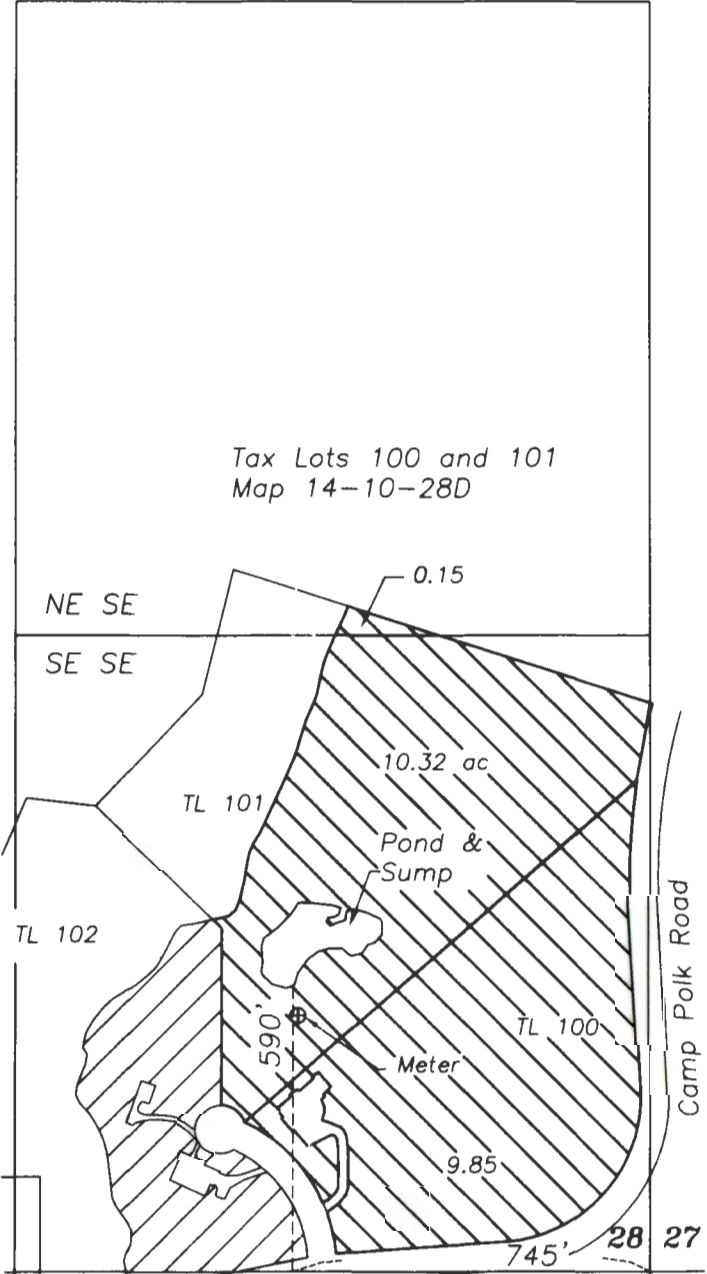
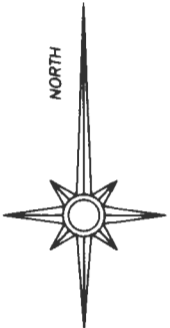

Sec. 28, T14S R10E WM
Deschutes County, OR

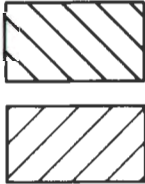

*Water transferred to POA Sump under T-12510
(priority date 2/14/1995)*

*Remaining Right Cert. 93893 (priority date
2/14/1995)*

Point of Appropriation

Sump outlet is 590' North and 745' West from the SE Corner of Section 28

This map is for the purpose of identifying the location of the water right. It is not intended to provide legal dimensions or locations of property ownership lines.

400 0 400 800 1200



GRAPHIC SCALE - FEET