

CLAIM OF BENEFICIAL USE MAP

FOR

TRAVIS SINGHOSE

SECTIONS 21, 27, AND 28, TOWNSHIP 25 SOUTH RANGE 30 EAST,
HARNEY COUNTY, OREGON

REVISION	BY

**ANDERSON ENGINEERING
AND SURVEYING, INC.**

P.O. BOX 28
LAKEVIEW, OREGON
97630 (541)
947-4407 FAX
947-2321

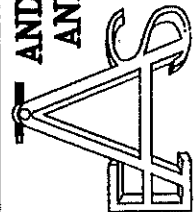

FOR:
TRAVIS SINGH/SE
2627 TRAVIS S JUNG LN
BURNS, OR 97720
(541) 488-2772

CLAIM OF BENEFICIAL USE
PERMIT NO. G-14055
APPLICATION NO. G-14939

DATE:	JAN 2007
SCALE:	1"=1320'
DWG. BY:	J.E.H.
JOB:	2006-...
FILE:	2006-185
SHEET:	1 OF 1

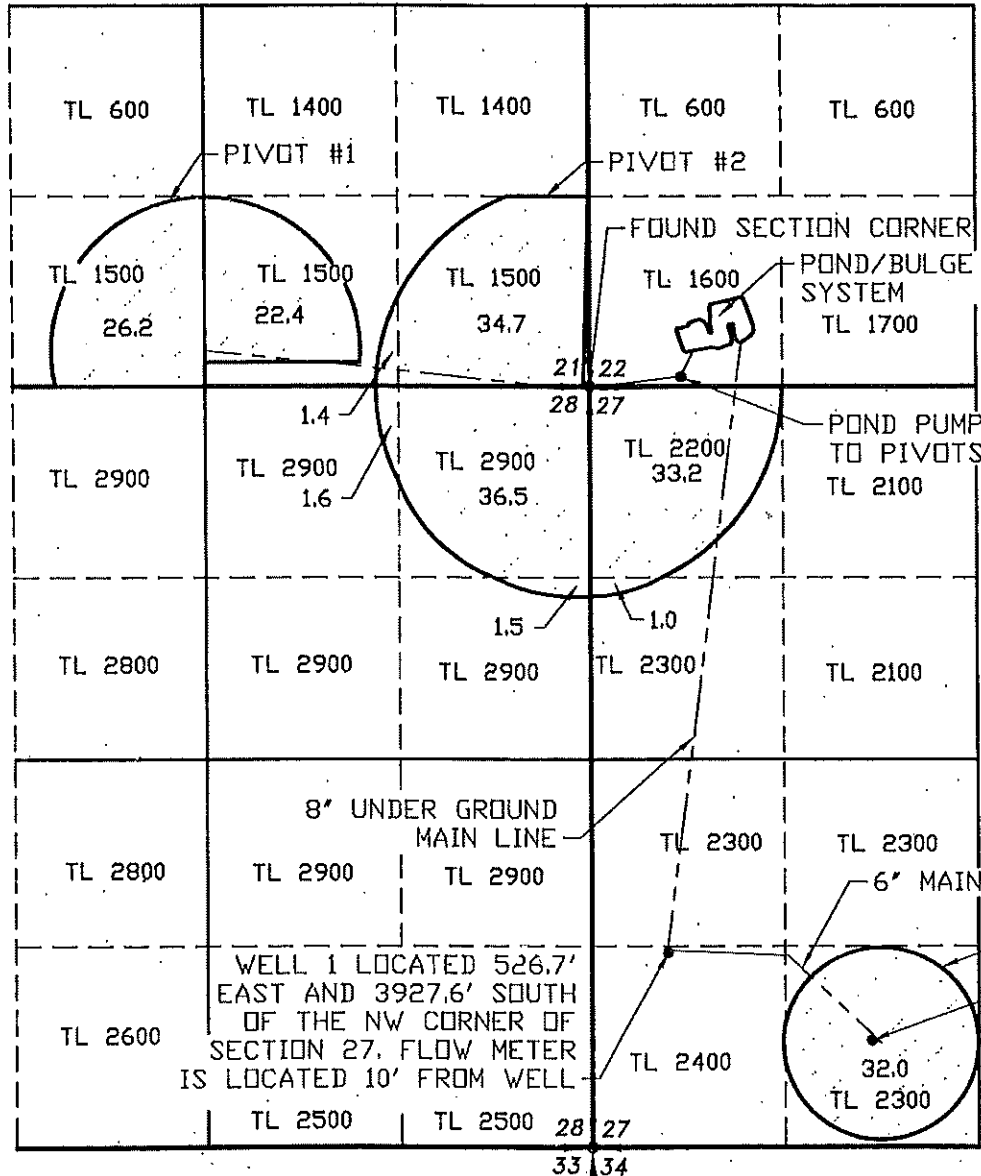

RENEWAL 12/31/13



SCALE: 1"=1320'

LEGEND

- SECTION LINE
- 1/4 SECTION LINE
- 1/16 SECTION LINE
- IRRIGATION MAIN LINE

IRRIGATED AREA

PERMIT NO. G-14055
APPLICATION NO. G-14939

NOTE:
PREPARATION OF THIS MAP IS FOR IDENTIFYING PROPOSED
WATER RIGHTS ONLY. IT HAS NO INTENT TO PROVIDE
LOCATIONS OR DIMENSIONS OF PROPERTY BOUNDARIES.

COBU MAP # 727