

FINAL PROOF SURVEY

T36S, R14W, W.M. NWN 1/4 S.9

APPLICATION # S-80343 PERMIT #52949

IN THE NAME OF DONALD & OLIVE WOOLDRIDGE

SURVEYED AUGUST, 2 1991, BY THOMAS J. HOWIE, CWRE 070

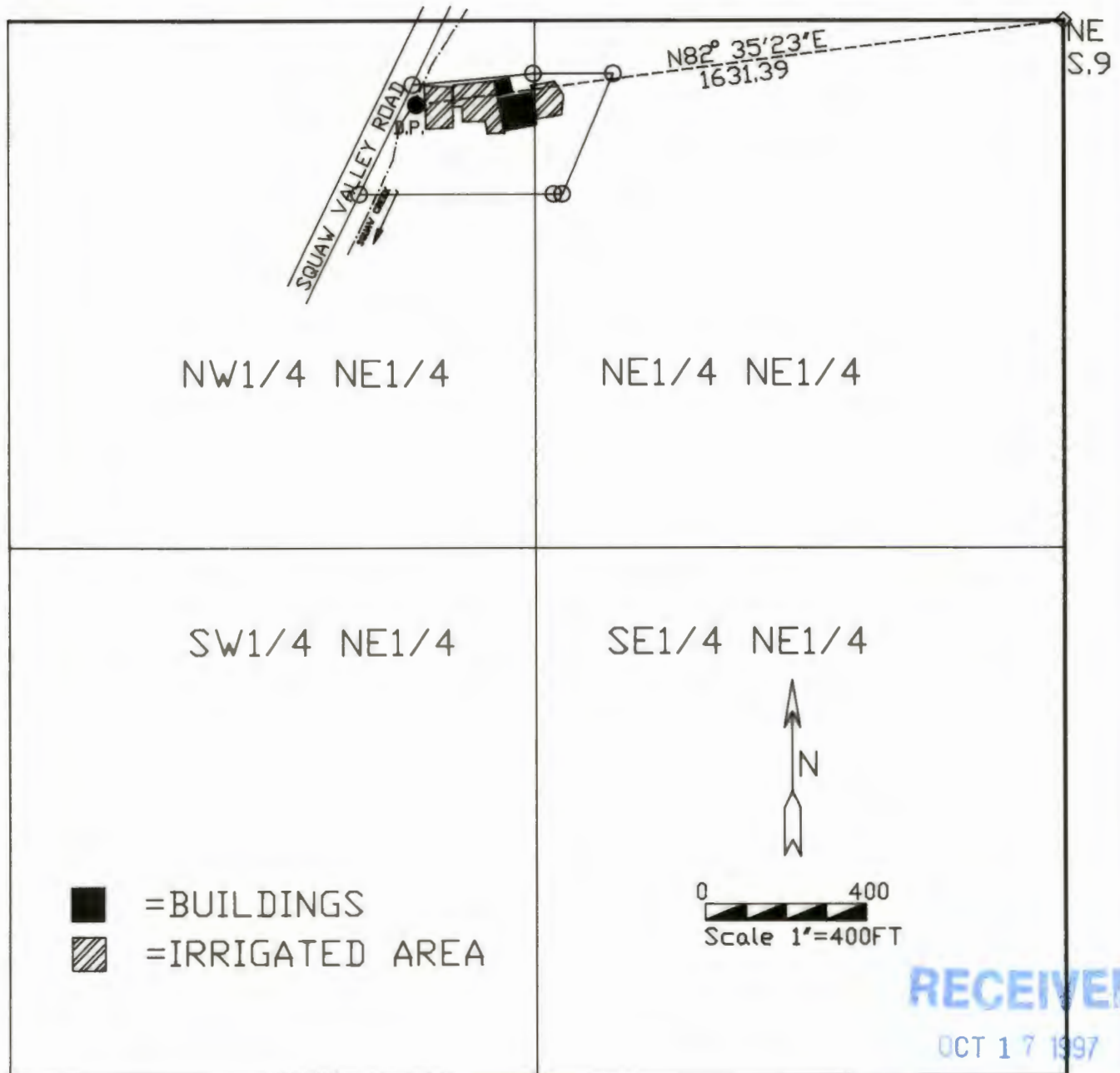

RECEIVED

OCT 17 1997

WATER RESOURCES DEPT.
SALEM, OREGON

THIS MAP SHOWS THE LOCATION OF A WATER RIGHT ONLY AND HAS NO INTENTION TO PROVIDE DIMENSIONS OR LOCATION OF PROPERTY OWNERSHIP LINES.

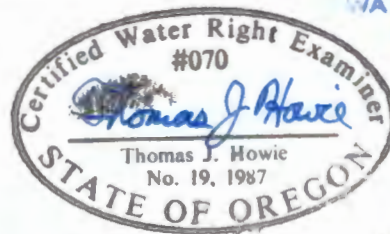

WOOLDRIDG.DWG