

FINAL PROOF SURVEY

FOR APPROPRIATION OF GROUND WATER PERMIT NO. G12153 FOR PERMIT TO STORE PUBLIC WATERS PERMIT NO. R-12029

LEGEND

- SECTION LINE
- 1/4 SECTION LINE
- 1/16 SECTION LINE
- > EXISTING IRRIGATION DITCHES,
WITH FLOW DIRECTION AS INDICATED.
LAKEVIEW WATER USERS DITCH SYSTEM.
- ◆◆◆◆◆ DENOTES WHEEL LINE USED FOR IRRIGATION.
- EXISTING WELL, LOCATION AS NOTED.
- ⊗ PIVOT CENTER.
- ⊙ EXISTING PUMP

DETAIL OF DAM AND RESERVOIR

SCALE 1"=200'

DAM AND RESERVOIR LOCATED IN THE SW1/4 OF THE SW1/4
AND IN THE SE1/4 OF THE SW1/4 OF SECTION 29,
TOWNSHIP 40 SOUTH, RANGE 19 EAST, W.M., LAKE COUNTY, OREGON.

RESERVOIR COVERS 1.5 ACRES AND
AT FULL CAPACITY CONTAINS 5.0
ACRE/FEET OF WATER.

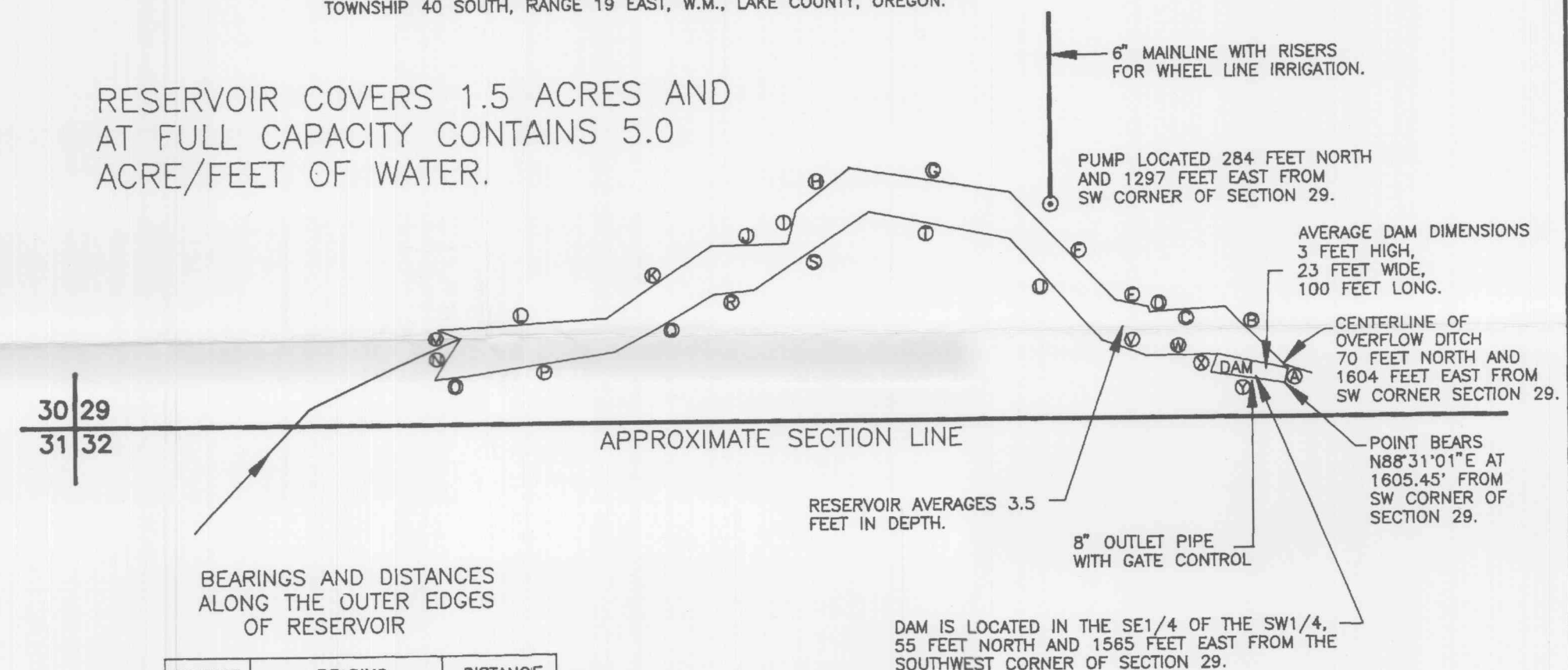

COURSE	BEARING	DISTANCE
①	N12°59'43"E	19.61'
②	N44°21'54"W	118.45'
③	S86°31'07"W	100.12'
④	N12°17'07"W	7.18'
⑤	N77°43'27"W	45.49'
⑥	N43°36'01"W	199.35'
⑦	N81°07'28"W	215.75'
⑧	S52°40'13"W	88.86'
⑨	S14°33'28"W	45.63'
⑩	S88°42'12"W	101.65'
⑪	S56°20'07"W	167.47'
⑫	S86°47'37"W	223.68'
⑬	S68°41'09"E	32.71'
⑭	S31°30'43"W	67.75'
⑮	N83°23'23"E	55.39'
⑯	N81°03'22"E	186.18'
⑰	N59°53'28"E	151.49'
⑱	N84°16'57"E	53.50'
⑲	N56°34'34"E	188.38'
⑳	S78°27'55"E	192.15'
㉑	S41°12'51"E	181.29'
㉒	S70°16'04"E	61.84'
㉓	N89°36'30"E	94.76'
㉔	S21°20'46"W	25.78'
㉕	S81°11'21"E	99.99'

NOTE

SEE SITE REPORT FOR A MORE DETAILED DESCRIPTION
OF THE IRRIGATION SYSTEM FOR THIS FINAL PROOF MAP.

CROSS HATCH DETAIL

- 70.0 ACRES BEING IRRIGATED WITH WHEEL LINES FROM WELL #1 LOCATED IN THE SE1/4 OF THE SW1/4 OF SECTION 29. GROUND WATER IS PRIMARY SOURCE. 70.0 ACRES SUPPLEMENTAL AS PER LAKEVIEW WATER USERS CERTIFICATE NO. 47469.
- 148.0 ACRES BEING IRRIGATED FROM WELL #2 LOCATED IN THE NE1/4 OF SECTION 30. PIVOT IRRIGATION AS SHOWN AND FLOOD IRRIGATION FROM EXISTING DITCHES AS SHOWN.
- 148.0 ACRES TO BE SUPPLEMENTAL TO LAKEVIEW WATER USERS CERTIFICATE NO. 47469.
- 125.4 ACRES BEING IRRIGATED FROM WELL #2 LOCATED IN THE NE1/4 OF SECTION 30. SUPPLEMENTAL TO CERTIFICATES NO. 26881 AND NO. 4201.

THIS MAP IS FOR IDENTIFYING PROPOSED
WATER RIGHTS ONLY. IT HAS NO INTENT TO PROVIDE LOCATIONS
OR DIMENSIONS OF PROPERTY BOUNDARIES.

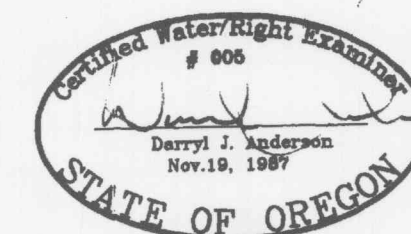

PREPARED FOR:
OTIS MOBLEY
HC 60 BOX 3250
LAKEVIEW, OR 97630

PREPARED BY:
ANDERSON ENGINEERING & SURVEYING, INC.
P.O. BOX 28 LAKEVIEW, OREGON 97630
(541) 947-4407 FAX 947-2321
P.O. BOX 419 REDMOND, OREGON 97756
(541) 923-4307 FAX 923-4308

DATE: 7/13/98 DWG. FILE: 9831GRFP
JOB NO.: 98031 SHEET 1 OF 1

SCALE: 1"=1320'

RENEWAL 12/31/99