

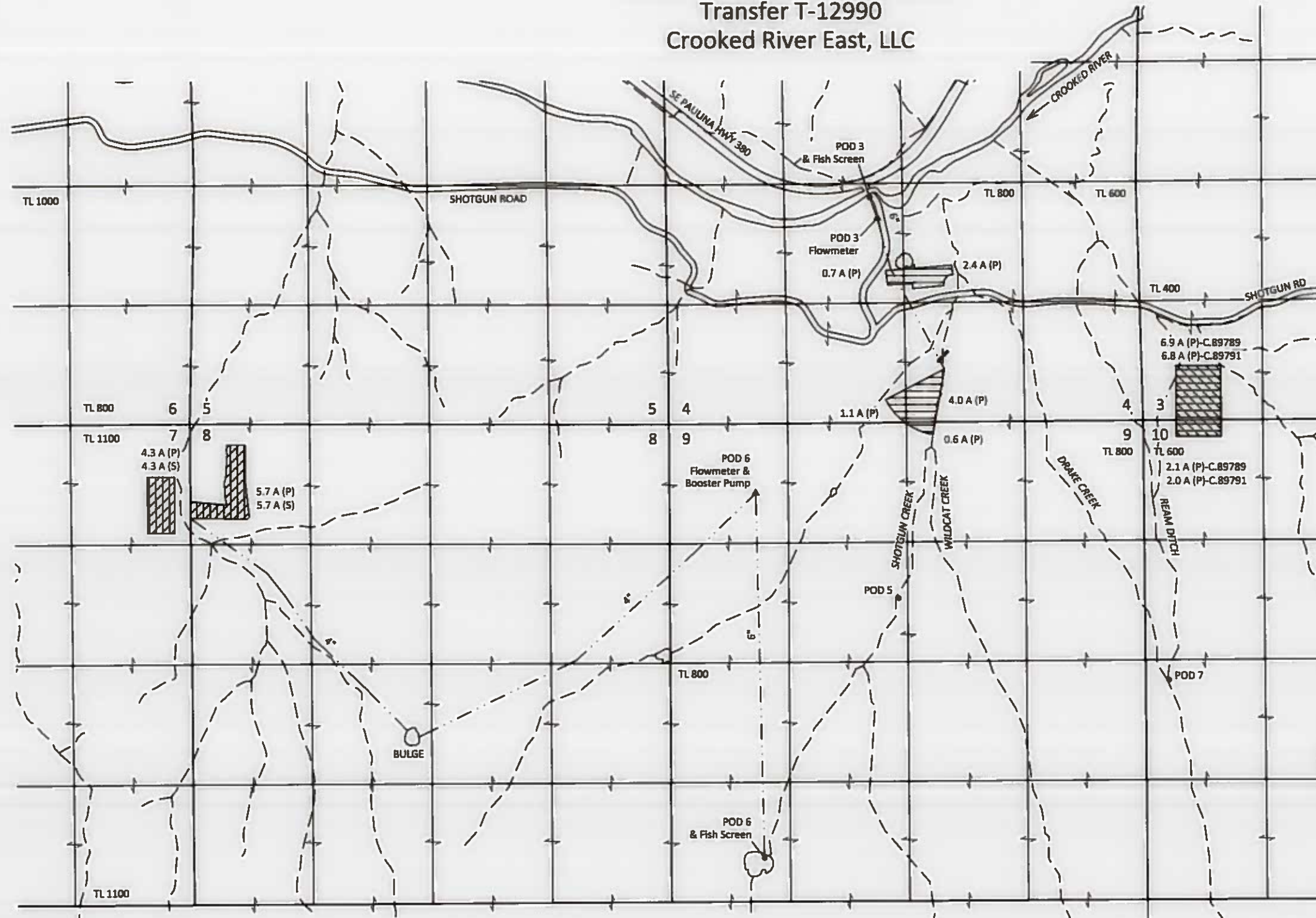





Sections 3, 4, 7, 8, 9, & 10, T17S, R20E, W.M.,
Crook County, Oregon

CLAIM OF BENEFICIAL USE MAP
Transfer T-12990
Crooked River East, LLC



RECEIVED
NOV 20 2020
OWRD

- EXPLANATION**
-  PLACE OF USE - IRRIGATION - 9.0 ACRES (P)
CANCELED CERTIFICATE 89789
PRIORITY: APRIL 9, 1917
 -  PLACE OF USE - IRRIGATION - 10.0 ACRES (P)
CANCELED CERTIFICATE 89790
PRIORITY: 1889
 -  PLACE OF USE - IRRIGATION - 17.6 ACRES (P)
CANCELED CERTIFICATE 89791
PRIORITY: MAY 23, 1961
 -  PLACE OF USE - SUPPLEMENTAL IRRIGATION - 10.0 ACRES (S)
CANCELED CERTIFICATE 89791
PRIORITY: MAY 23, 1961
 -  POINT OF DIVERSION (POD)
 -  FLOWMETER / BOOSTER PUMP
 - (P) PRIMARY ACRES
 - (S) SUPPLEMENTAL ACRES

Site inspection conducted:
July 28, 2020

CERTIFIED WATER RIGHT EXAMINER
439
Steven R. Bruce
STEVEN R. BRUCE
JUNE 13, 1997
STATE OF OREGON
Expires 12/31/2021

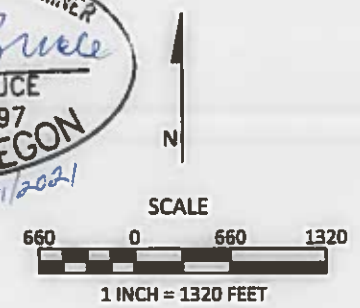

November 13, 2020

This map is not intended to provide legal
dimensions or locations of property
ownership lines

Figure 1

SKOOKUM
WATER ASSOCIATES INC
1626 VICTORIAN WAY
EUGENE, OR 97401
(503) 319-8926



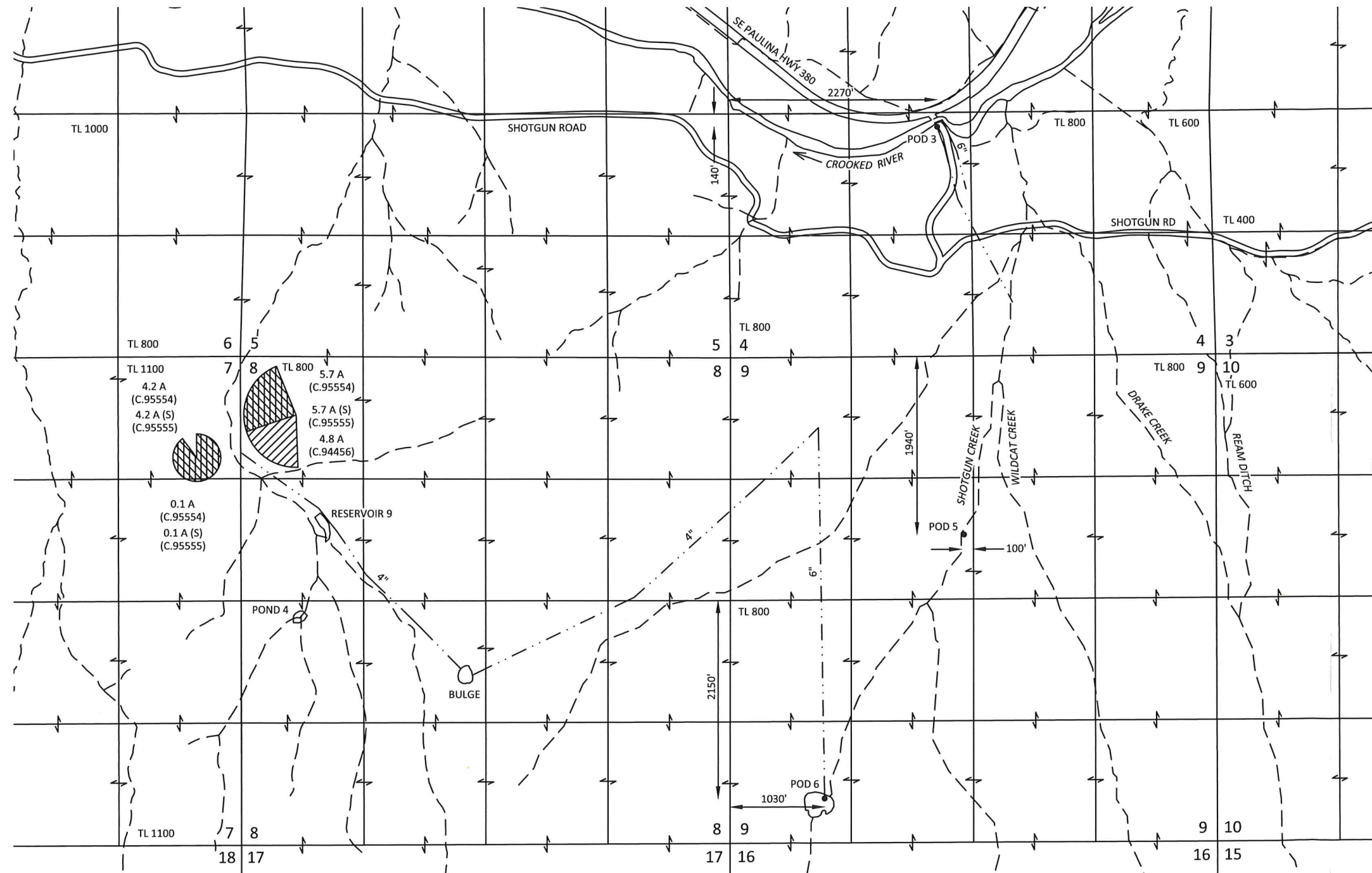

POD 3 LOCATION: 140 FT S AND 2270 FT E FROM WEST 1/4 CORNER SECTION 4, T17S, R20E, W.M.
POD 5 LOCATION: 1940 FT S AND 100 FT W FROM NORTH 1/4 CORNER SECTION 9, T17S, R20E, W.M.
POD 6 LOCATION: 2150 FT S AND 1030 FT E FROM WEST 1/4 CORNER SECTION 9, T17S, R20E, W.M.
POD 7 LOCATION: 220 FT S AND 260 FT E FROM WEST 1/4 CORNER SECTION 10, T17S, R20E, W.M.

Sections 4, 7, 8 & 9, T17S, R20E, W.M.,
Crook County, Oregon

TRANSFER APPLICATION MAP
TO LANDS
Shotgun Creek Ranch LLC



EXPLANATION

- TO LANDS**
-  CERTIFICATE 94456
PRIORITY: 1889
IRRIGATION - 4.8 ACRES
 -  CERTIFICATE 95554
PRIORITY: 1889
IRRIGATION - 10.0 ACRES
 -  CERTIFICATE 95555
PRIORITY: 5/23/1961
SUPPLEMENTAL IRRIGATION (S) - 10.0 ACRES
 -  POINT OF DIVERSION (POD)
 -  PIPE (APPROXIMATE)

NOTE: Not all acres of irrigation for Certificate 94456 are shown

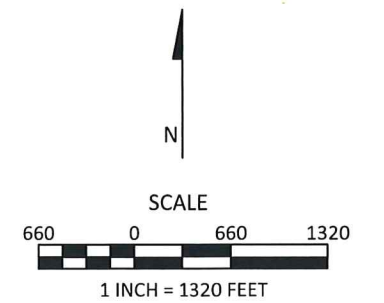

December 1, 2021

This map is not intended to provide legal dimensions or locations of property ownership lines

Figure 2

KPFF 170014.36

SKOOKUM
WATER ASSOCIATES INC

1626 VICTORIAN WAY
EUGENE, OR 97401
(503) 319-8926

RECEIVED

JAN 07 2022



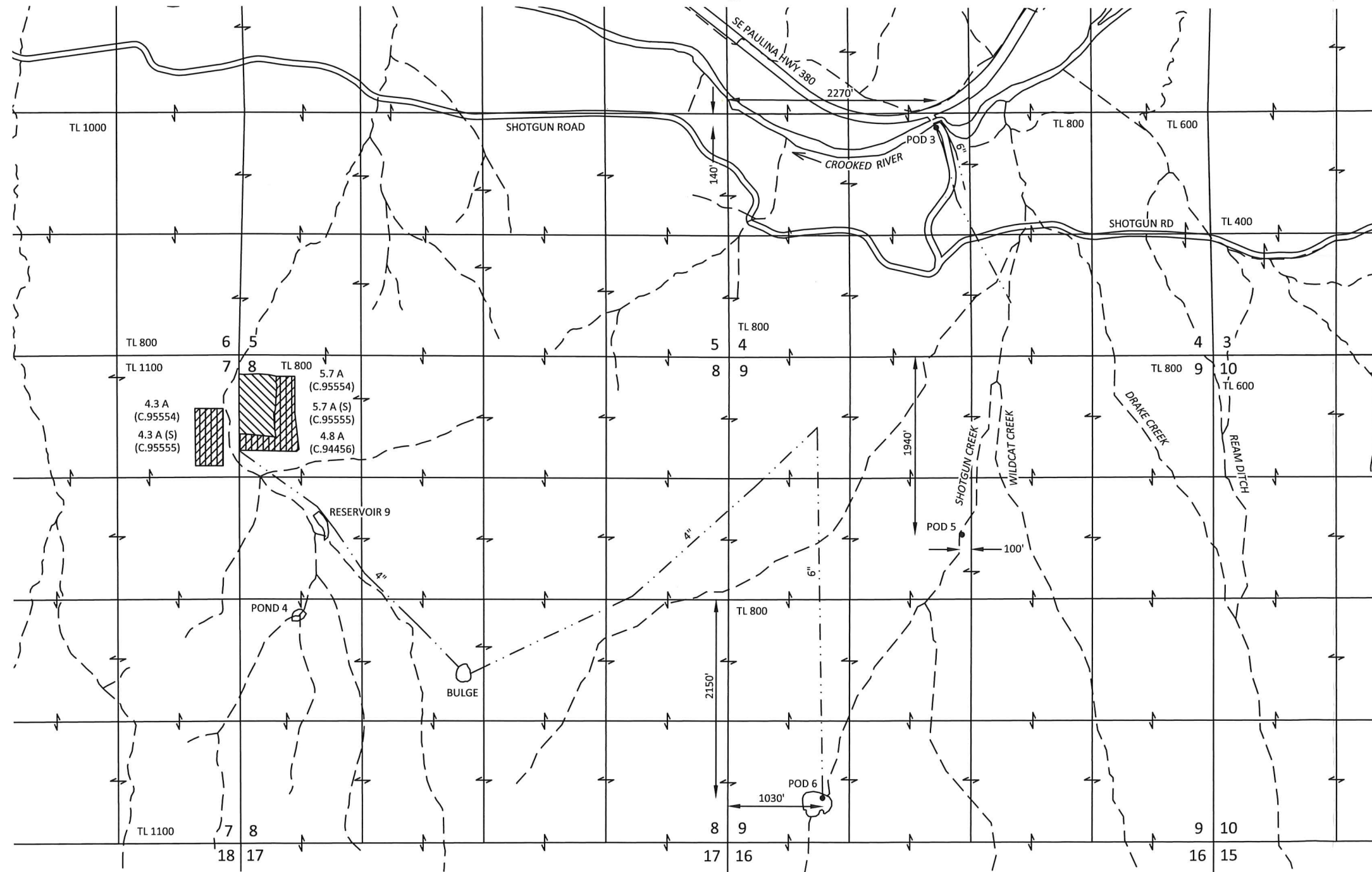

OWRD

Sections 4, 7, 8 & 9, T17S, R20E, W.M.,
Crook County, Oregon

TRANSFER APPLICATION MAP
FROM LANDS
Shotgun Creek Ranch LLC



CERTIFIED WATER RIGHT EXAMINER
439
Steven R. Bruce
STEVEN R. BRUCE
JUNE 13, 1997
STATE OF OREGON
Expires 12/31/2023

- EXPLANATION
- FROM LANDS (F)
-  CERTIFICATE 94456
PRIORITY: 1889
IRRIGATION - 4.8 ACRES
 -  CERTIFICATE 95554
PRIORITY: 1889
IRRIGATION - 10.0 ACRES
 -  CERTIFICATE 95555
PRIORITY: 5/23/1961
SUPPLEMENTAL IRRIGATION (S) - 10.0 ACRES
 -  POINT OF DIVERSION (POD)
 -  PIPE (APPROXIMATE)

NOTE: Not all acres of irrigation for Certificate 94456 are shown

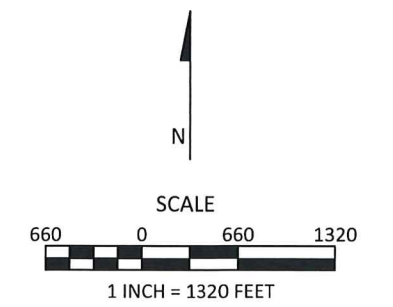

December 1, 2021

This map is not intended to provide legal dimensions or locations of property ownership lines

Figure 1

KPFF 170014.36
SKOOKUM
WATER ASSOCIATES INC
1626 VICTORIAN WAY
EUGENE, OR 97401
(503) 319-8926

RECEIVED
JAN 07 2022
OWRD