

# T.6S. R.6W.W.M.

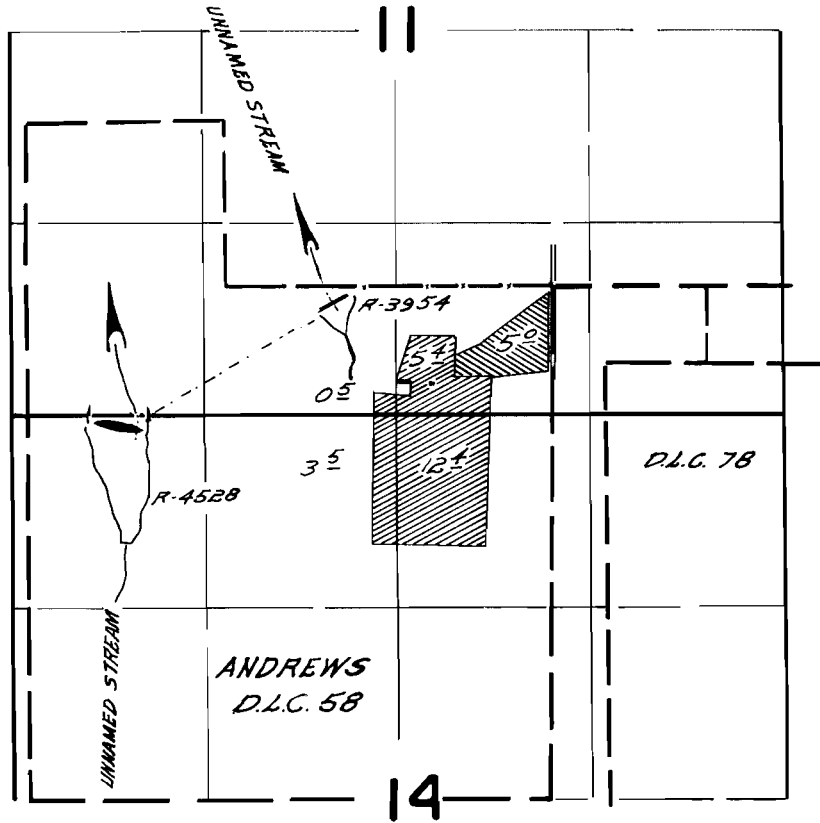

DIVERSION POINTS LOCATED 120 FT S & 1510 FT W, & 980 FT S & 2840 FT W FROM NE CORNER ANDREWS D.L.C. 58



P#30185



P#29445

## FINAL PROOF SURVEY

UNDER

R- 39626

R- 3954

39627

29445

R- 40526

R- 4528

Application No. 40527 Permit No. 30185

IN NAME OF

**JOE W. CROWE**

MARY ALICE CROWE

Surveyed NOV. 13, 1968, by W. D. Rupperts

# Application for a Water Right Transfer Proposed Place of Use and Point of Diversion Certificate 36432

Polk County  
Township 6 South,  
Range 6 West (W.M.)

- LEGEND**
- ⊙ Point of Diversion (POD)
  - Place of Use (POU)**
    - From Lands (13.7 ac.)
    - To Lands (13.7 ac.)
    - Remaining (1.7 ac.)
    - To Be Cancelled (6.4 ac.)
  - All Other Features**
    - Tax Lot
    - Watercourse
    - Waterbody

RECEIVED  
MAY 11 2021  
OWRD

**DISCLAIMER**  
This map was prepared for the purpose of identifying the location of a water right only and it is not intended to provide legal dimensions or location of property ownership lines.

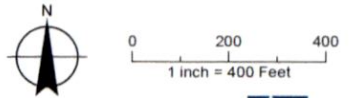

Date: March 29, 2021  
Data Sources: BLM, ESRI, OWRD, USGS

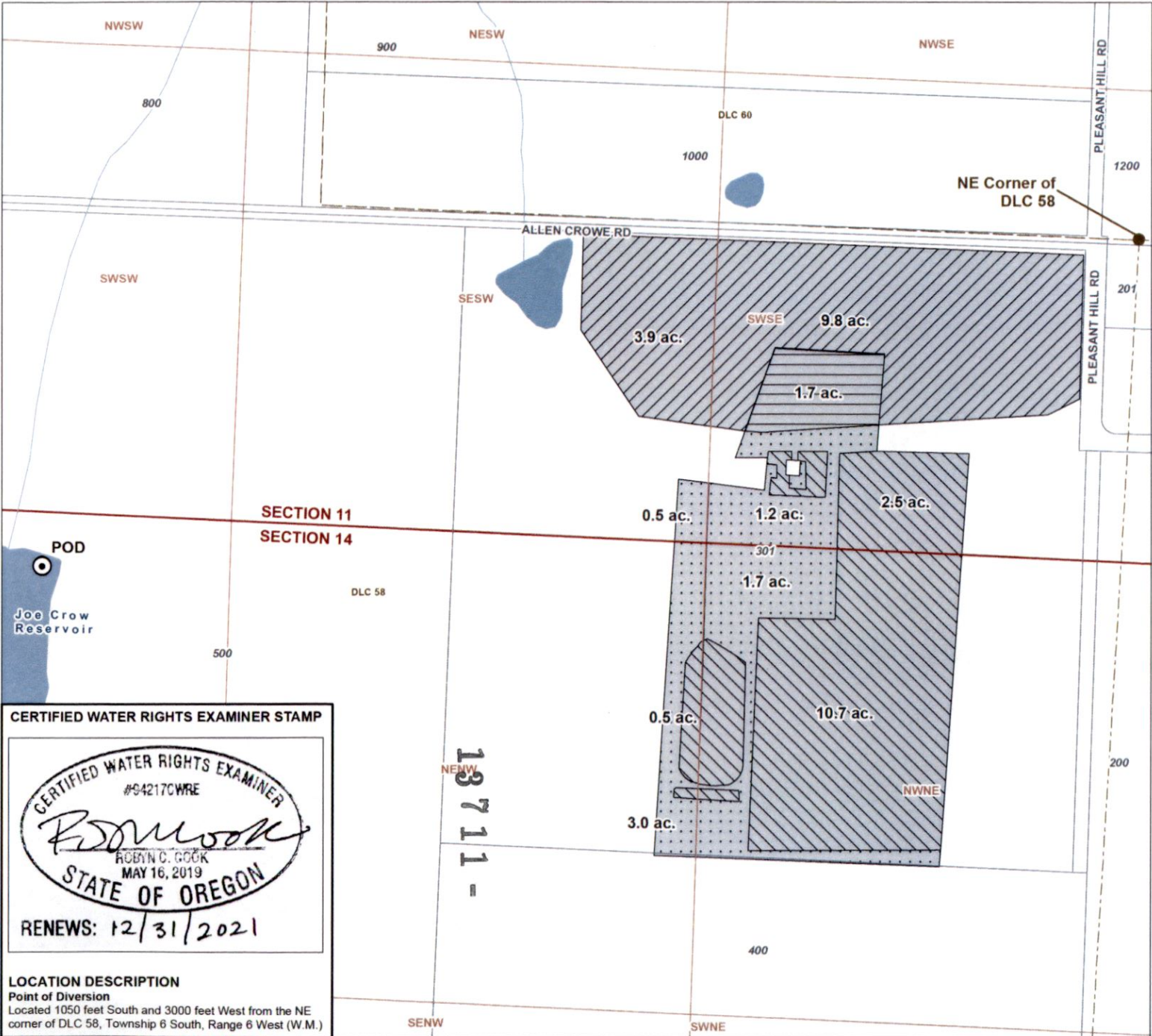

**CERTIFIED WATER RIGHTS EXAMINER STAMP**

CERTIFIED WATER RIGHTS EXAMINER  
#94217CWRE  
*Robyn C. Gook*  
ROBYN C. GOOK  
MAY 16, 2019  
STATE OF OREGON  
RENEWS: 12/31/2021

**LOCATION DESCRIPTION**  
Point of Diversion  
Located 1050 feet South and 3000 feet West from the NE corner of DLC 58, Township 6 South, Range 6 West (W.M.)