

CLAIM OF BENEFICIAL USE
 FOR: JOSEPH AND ERIN DIAS
 BY: DUANE W. KIRBY
 N¼ SEC 34 T26S R7W
 APPLICATION NO S-88002
 PERMIT NO S-54897
 METER IS LOCATED 30' FROM CREEK
 FISH SCREEN IS LOCATED AT THE POD:

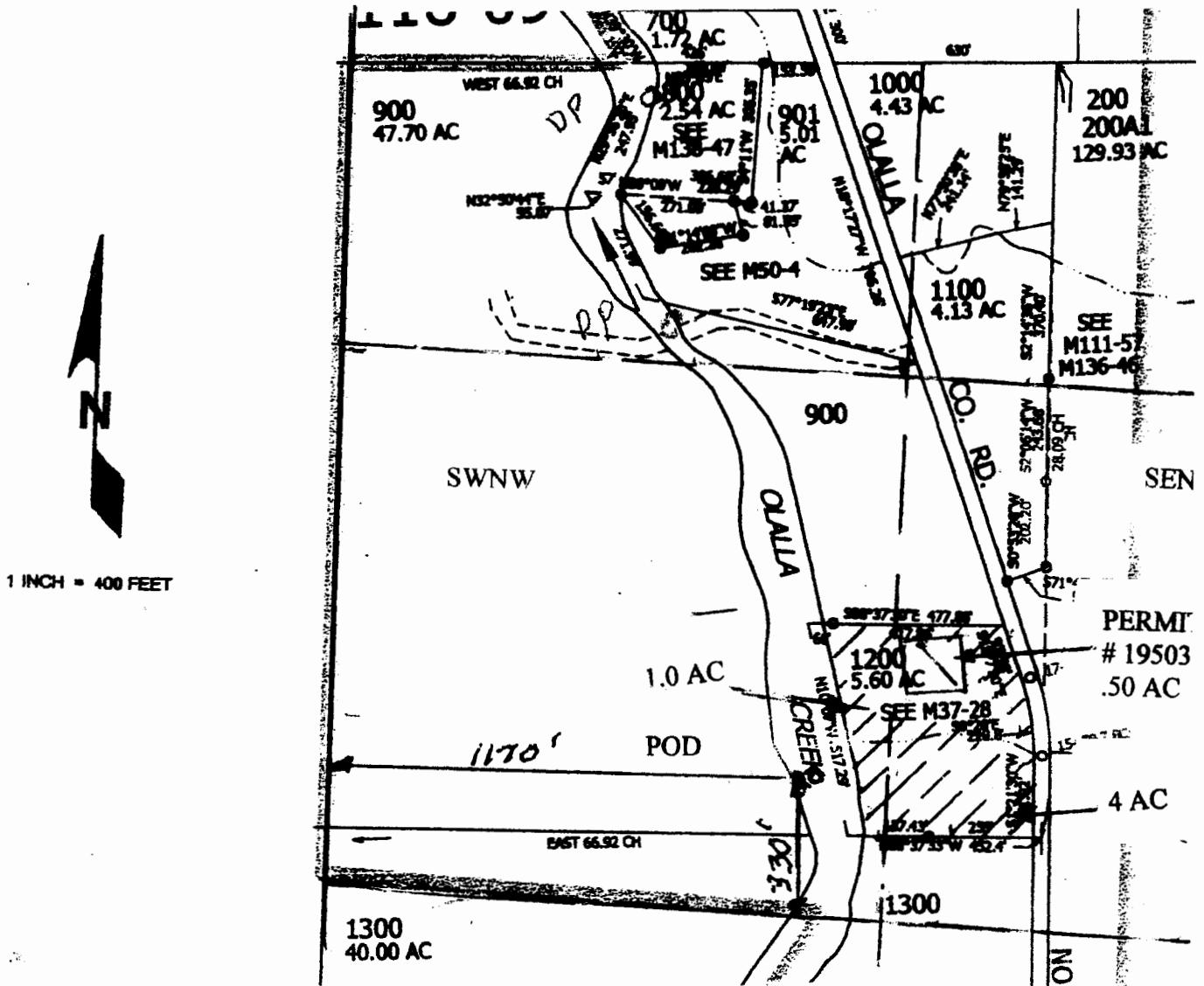

THE PURPOSE OF THIS MAP IS TO IDENTIFY THE LOCATION OF THE WATER RIGHT. IT IS NOT INTENDED TO PROVIDE INFORMATION RELATIVE TO THE LOCATION OF PROPERTY OWNERSHIP BOUNDARY LINES.

