

Assessor's Map 34-06-09 TL100 etc

RECEIVED
AUG 24 2020
OWRD

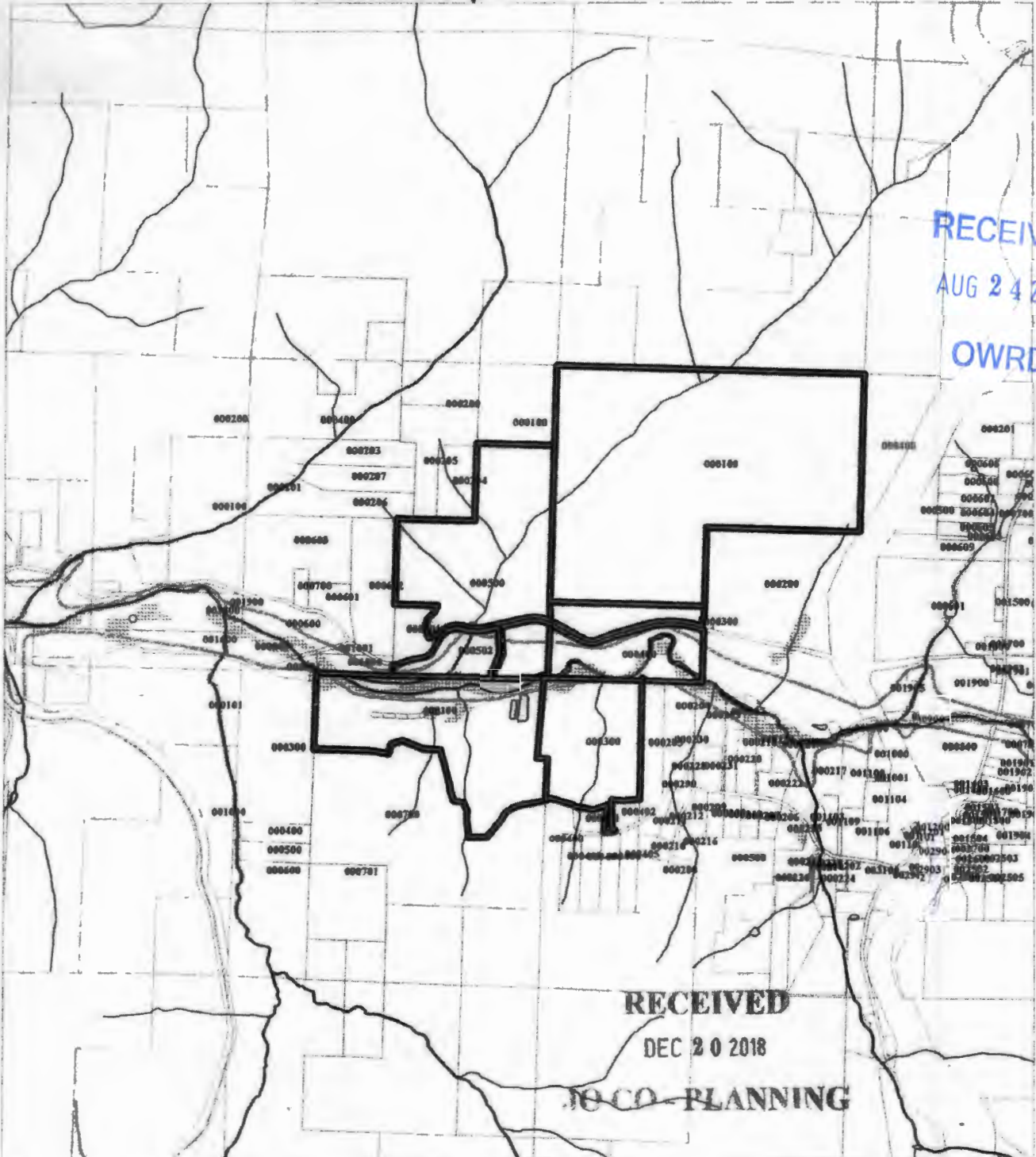

RECEIVED
DEC 20 2018
JO CO PLANNING

Legend

- WMA/Forest Map
- Appurtenance
- Red Road
- Tunnel
- Water (feet)**
- Class 1
- Class 2
- Water (acres)**
- Water Buffer
- Wetlands (shaded)
- Wetlands (dotted)

2400 0 2400 4800 Feet

Locator Map



The information on this map is furnished for general interest purposes only. This information is provided without warranties of any kind, express or implied, and it should not be used to support any purchase or other investment. Neither Josephine County, Cave Junction, nor Grants Pass will accept responsibility for any errors or inaccuracies in the depicted information.



Scale
1:27922



1354

FAITH VALLEY RANCH
APPLICATION MAP FOR HISTORIC POINT OF DIVERSION TRANSFER
T34S R6W SECTION 3,4,9,10 W.M.
ROGUE RIVER BASIN, JOSEPHINE COUNTY, OR

RECEIVED
AUG 24 2020
OWRD

13515

1 INCH = 400 FEET
 FIELD SURVEY
 AUGUST-SEPTEMBER 2018 & AUGUST 2019
 NAVD 83 ELEVATIONS SHOWN





PREPARED FOR:
 BRYAN LONG
 1890 LELAND RD.
 SUNNY VALLEY, OR 97526

PREPARED BY:
 SCOTT FEIN WATER RIGHTS
 600 TYLER CREEK RD.
 ASHLAND, OR 97520
 541-842-0795
 sfeinsurveyor@gmail.com

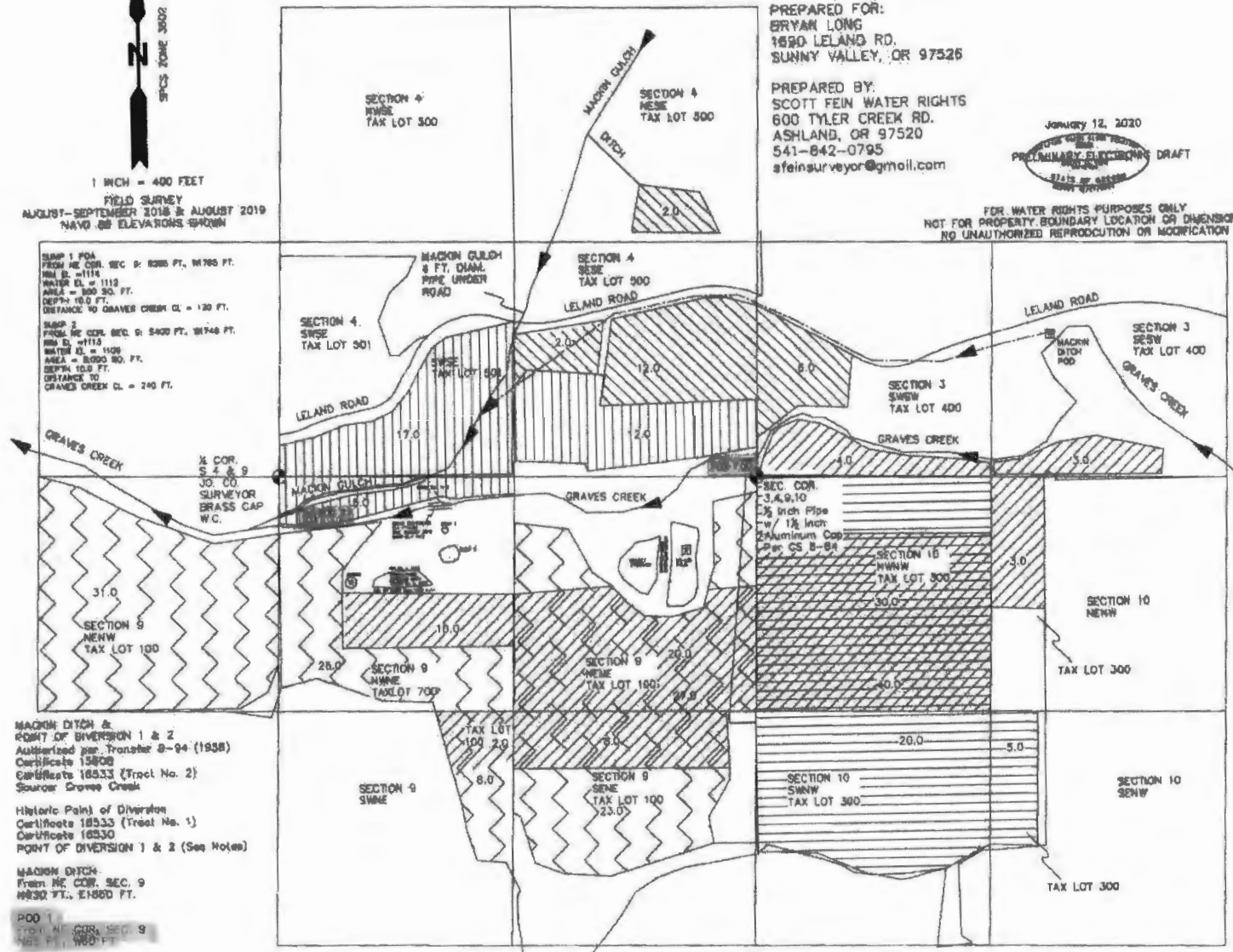
January 12, 2020
 PRELIMINARY SURVEY DRAFT
 NOT FOR REPRODUCTION

FOR WATER RIGHTS PURPOSES ONLY
 NOT FOR PROPERTY BOUNDARY LOCATION OR DIMENSIONS
 NO UNAUTHORIZED REPRODUCTION OR MODIFICATION



-  CERT. 18908
 AUTHORIZED PLACE OF USE- IRRIGATION
 PRIORITY DATE = July, 21 1943
 SOURCE = MACKIN GULCH & GRAVES CREEK
 RATE = 0.27 CFS (0.08 CFS MACKIN GULCH &
 0.22 CFS GRAVES CREEK
 POD 1 & MACKIN DITCH
-  CERT. 18530
 AUTHORIZED PLACE OF USE- IRRIGATION
 SEASON OF USE APRIL THROUGH OCTOBER
 PRIORITY DATE = 1891
 SOURCE = GRAVES CREEK
 RATE = 1.09 CFS
-  CERT. 16533 (Tract No 1)
 AUTHORIZED PLACE OF USE- IRRIGATION
 SEASON OF USE APRIL THROUGH OCTOBER
 PRIORITY DATE = 1891
 SOURCE = GRAVES CREEK
 RATE = 1.82 CFS
-  CERT. 16533 (Tract No 2)
 AUTHORIZED PLACE OF USE- IRRIGATION
 SEASON OF USE APRIL THROUGH OCTOBER
 PRIORITY DATE = 1873
 SOURCE = GRAVES CREEK
 RATE = 0.97 CFS
-  GR. 158
 AUTHORIZED PLACE OF USE- IRRIGATION
 SEASON OF USE APRIL THROUGH OCTOBER
 PRIORITY DATE = 1849
 SOURCE = INFILTRATION FRENCH
 RATE = 600 GPM

OWNER NOTES: WHERE AUTHORIZED ROW OVERLAPS
 GRAVES CREEK RIGHTS w/ GROUNDWATER
 REGISTRATION No. 158, GRAVES CREEK SHALL BE
 THE PRIMARY SOURCE and GR No. 158 SHALL BE
 THE SUPPLEMENTAL SOURCE.

HISTORIC POD IN PROGRESS FOR CERTIFICATES
 18530 and 18533 FOR USE AT POD 1 & 2.
 AUTHORIZED DIVERSION IS ALTA DITCH PER ROGUE
 RIVER DECREE. SAID DITCH DOES NOT APPEAR ON
 ANY DECREE MAPS.

MACKIN DITCH &
 POINT OF DIVERSION 1 & 2
 Authorized per Transfer 8-94 (1938)
 Certificate 13808
 Certificate 16533 (Tract No. 2)
 Source: Graves Creek

Historic Point of Diversion
 Certificate 16533 (Tract No. 1)
 Certificate 16530
 POINT OF DIVERSION 1 & 2 (See Notes)

MACKIN DITCH
 From NE COR. SEC. 9
 W830 FT., E1800 FT.

POD 1
 From NE COR. SEC. 9
 N65 FT., W80 FT.

POD 2
 From NE COR. SEC. 9
 E180 FT., W840 FT.

GR 158 POA
 From NE COR. SEC. 9
 S400 FT., W415 FT.

SEIV
2421

WRC

2018

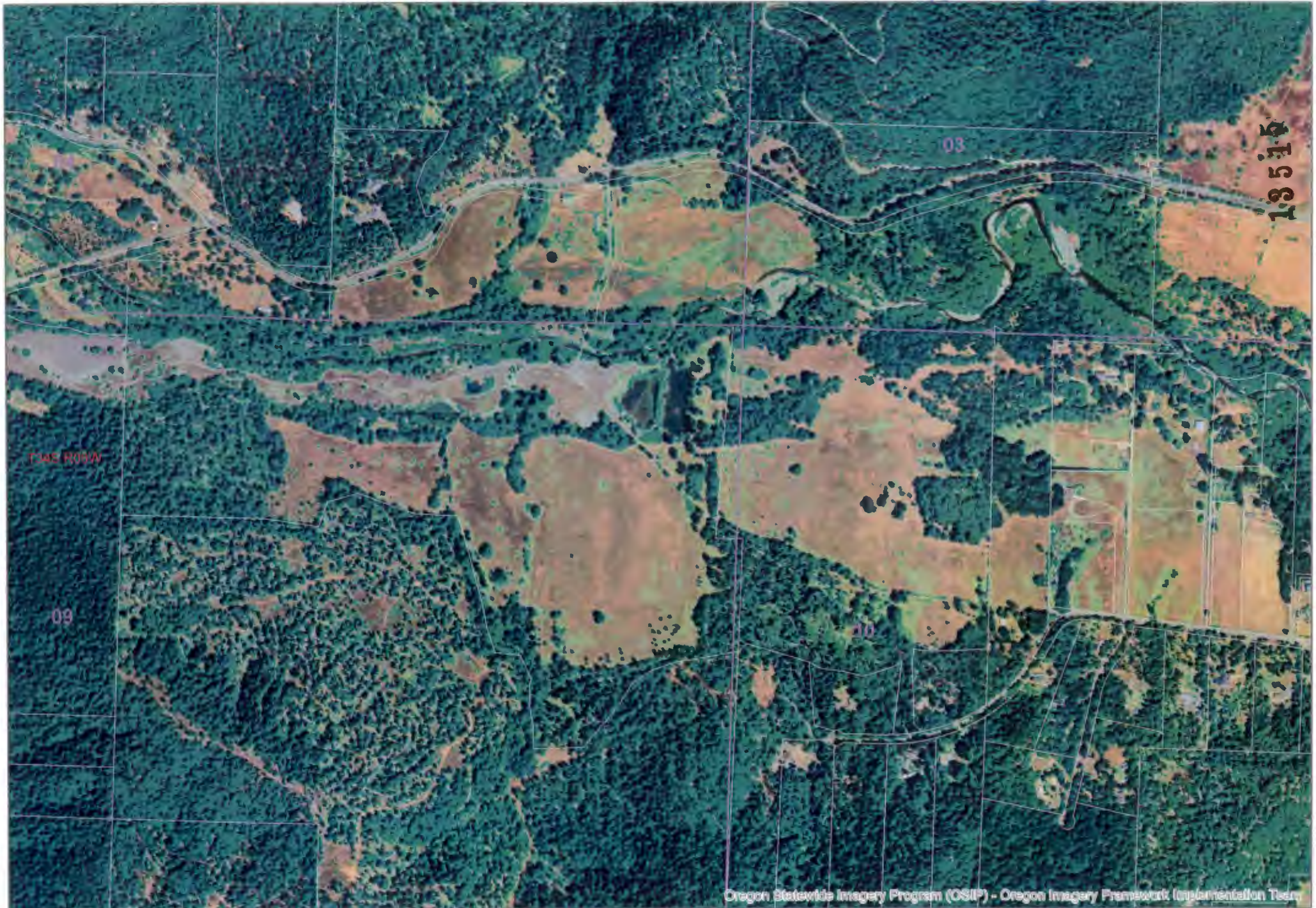

2016

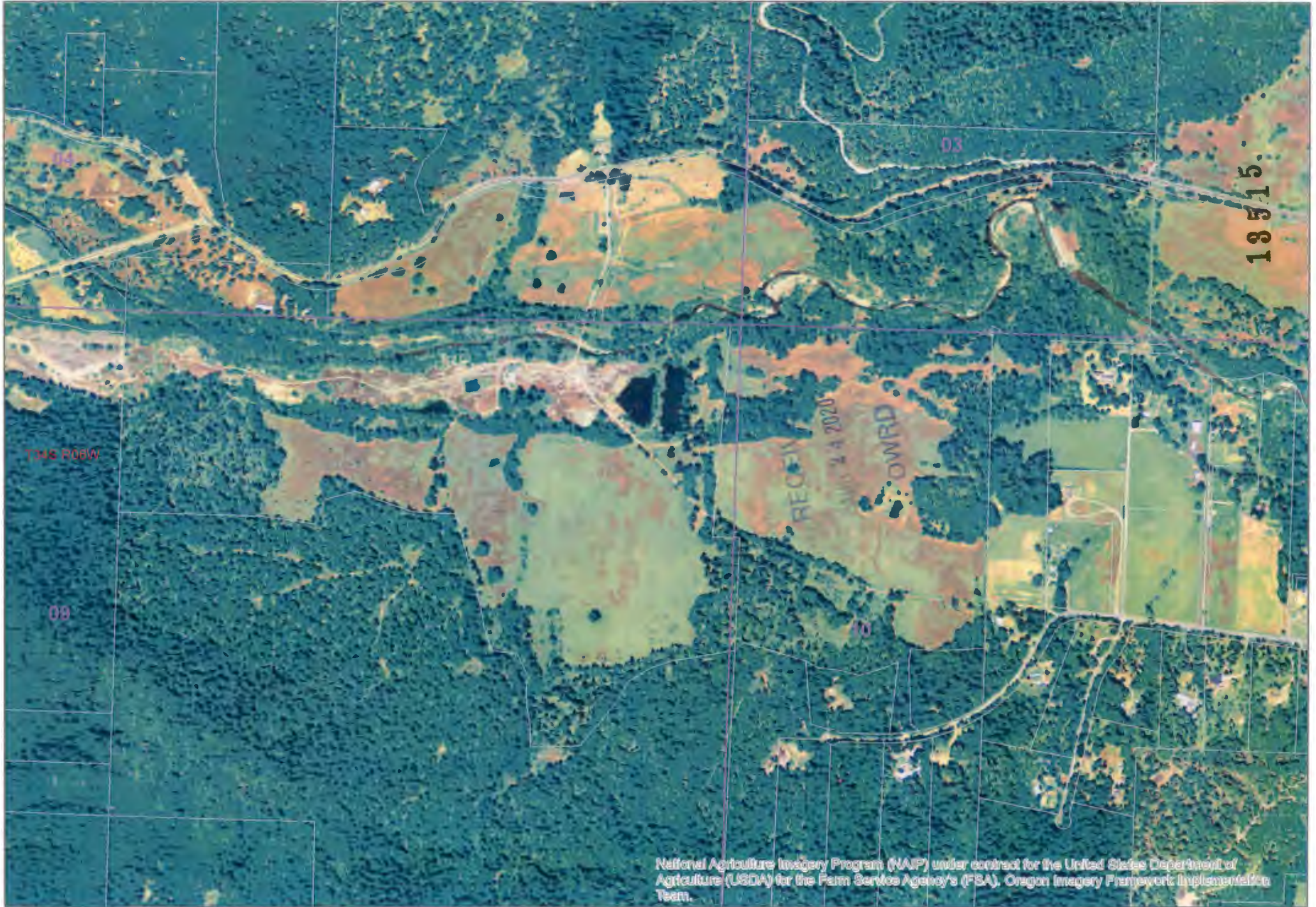

National Agriculture Imagery Program (NAIP) under contract for the United States Department of Agriculture (USDA) for the Farm Service Agency's (FSA), Oregon Imagery Framework Implementation Team.

2012



National Agriculture Imagery Program (NAIP) under contract for the United States Department of Agriculture (USDA) for the Farm Service Agency's (FSA), Oregon Imagery Framework Implementation Team.

bing maps

Notes

1690 Leland Rd. 2020 Aerial

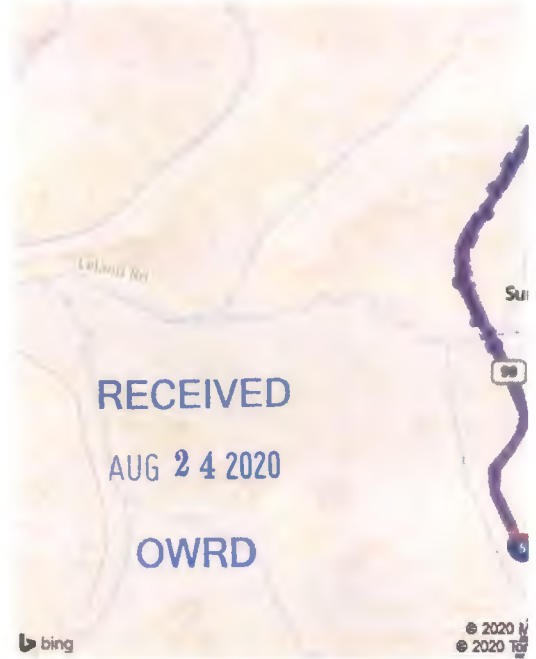

19515

