

PREPARED FOR:  
 BRYAN LONG  
 1690 LELAND RD.  
 SUNNY VALLEY, OR 97526

PREPARED BY:  
 SCOTT FEIN WATER RIGHTS  
 600 TYLER CREEK RD.  
 ASHLAND, OR 97520  
 541-842-0795  
 sfeinsurveyor@gmail.com



FOR WATER RIGHTS PURPOSES ONLY  
 NOT FOR PROPERTY BOUNDARY LOCATION OR DIMENSIONS  
 NO UNAUTHORIZED REPRODUCTION OR MODIFICATION

SPCS ZONE 3602  
 1 INCH = 400 FEET  
 FIELD SURVEY  
 AUGUST-SEPTEMBER 2018 & AUGUST 2019  
 NAVD 88 ELEVATIONS SHOWN

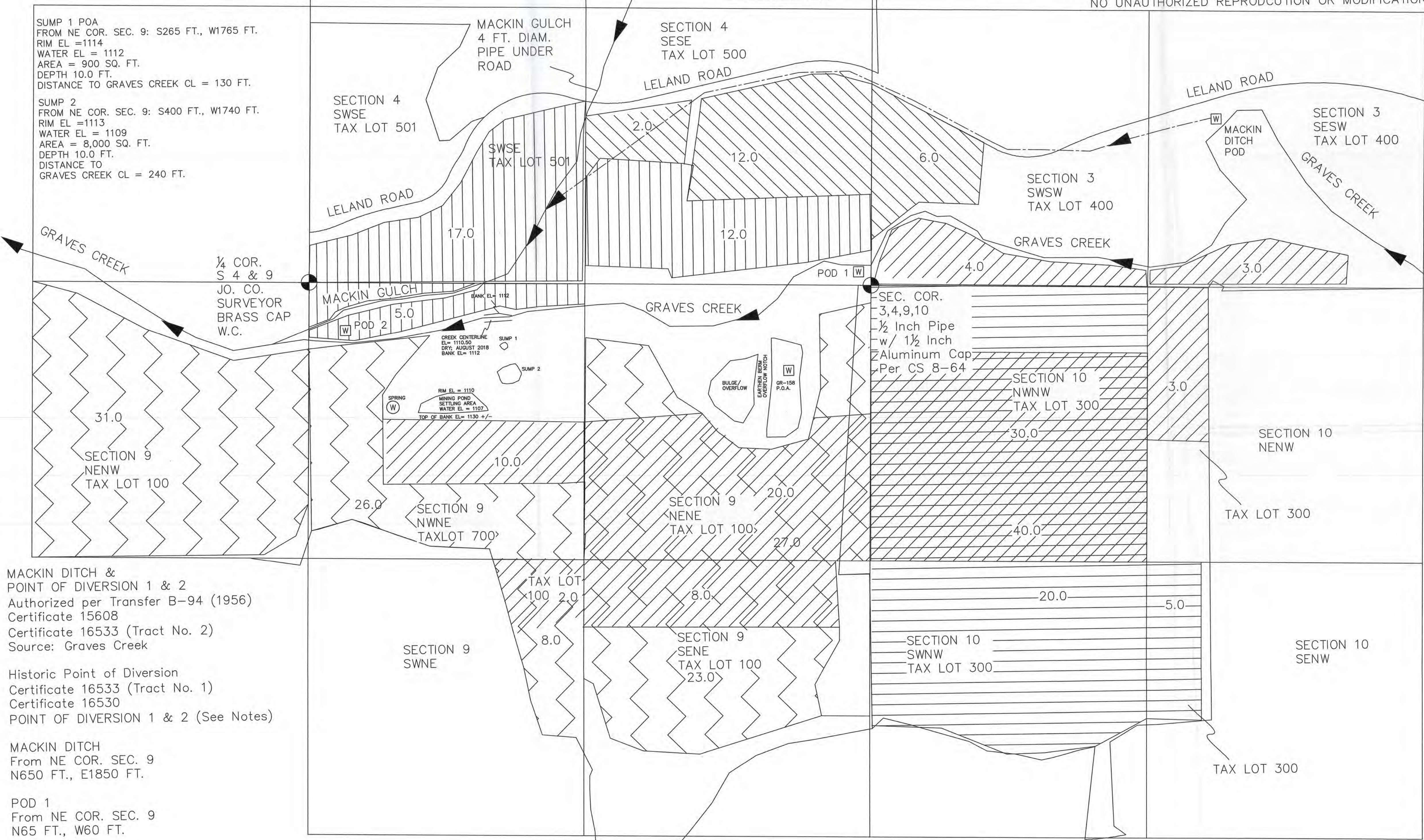

22.0  
 CERT. 15608  
 AUTHORIZED PLACE OF USE- IRRIGATION  
 PRIORITY DATE = July, 21 1943  
 SOURCE = MACKIN GULCH & GRAVES CREEK  
 RATE = 0.27 CFS (0.05 CFS MACKIN GULCH & 0.22 CFS GRAVES CREEK  
 POD 1 & MACKIN DITCH

65.0  
 CERT. 16530  
 AUTHORIZED PALCE OF USE; IRRIGATION  
 SEASON OF USE APRIL THROUGH OCTOBER  
 PRIORITY DATE = 1891  
 SOURCE= GRAVES CREEK  
 RATE = 1.09 CFS

115.0  
 CERT. 16533 (Tract No. 1)  
 AUTHORIZED PLACE OF USE; IRRIGATION  
 SEASON OF USE APRIL THROUGH OCTOBER  
 PRIORITY DATE = 1891  
 SOURCE = GRAVES CREEK  
 RATE = 1.82 CFS

34.0  
 CERT. 16533 (Tract No. 2)  
 AUTHORIZED PLACE OF USE; IRRIGATION  
 SEASON OF USE APRIL THROUGH OCTOBER  
 PRIORITY DATE = 1873  
 SOURCE = GRAVES CREEK  
 RATE = 0.57 CFS

80.0  
 GR. 158  
 AUTHORIZED PLACE OF USE- IRRIGATION  
 SEASON OF USE APRIL THROUGH OCTOBER  
 PRIORITY DATE = 1945  
 SOURCE = INFILTRATION TRENCH  
 RATE = 600 GPM

CWRE NOTES: WHERE AUTHORIZED POU OVERLAPS GRAVES CREEK RIGHTS w/ GROUNDWATER REGISTRATION No. 158; GRAVES CREEK SHALL BE THE PRIMARY SOURCE and GR No. 158 SHALL BE THE SUPPLEMENTAL SOURCE.

HISTORIC POD IN PROGRESS FOR CERTIFICATES 16530 and 16533 FOR USE AT POD 1 & 2. AUTHORIZED DIVERSION IS ALTA DITCH PER ROGUE RIVER DECREE. SAID DITCH DOES NOT APPEAR ON ANY DECREE MAPS.

MACKIN DITCH & POINT OF DIVERSION 1 & 2  
 Authorized per Transfer B-94 (1956)  
 Certificate 15608  
 Certificate 16533 (Tract No. 2)  
 Source: Graves Creek

Historic Point of Diversion  
 Certificate 16533 (Tract No. 1)  
 Certificate 16530  
 POINT OF DIVERSION 1 & 2 (See Notes)

MACKIN DITCH  
 From NE COR. SEC. 9  
 N650 FT., E1850 FT.

POD 1  
 From NE COR. SEC. 9  
 N65 FT., W60 FT.

POD 2  
 From NE COR. SEC. 9  
 S165 FT., W2340 FT.

GR 158 POA  
 From NE COR. SEC. 9  
 S400 FT. W415 FT.

Assessor's Map 34-06-09 TL100 etc

RECEIVED  
AUG 24 2020  
OWRD

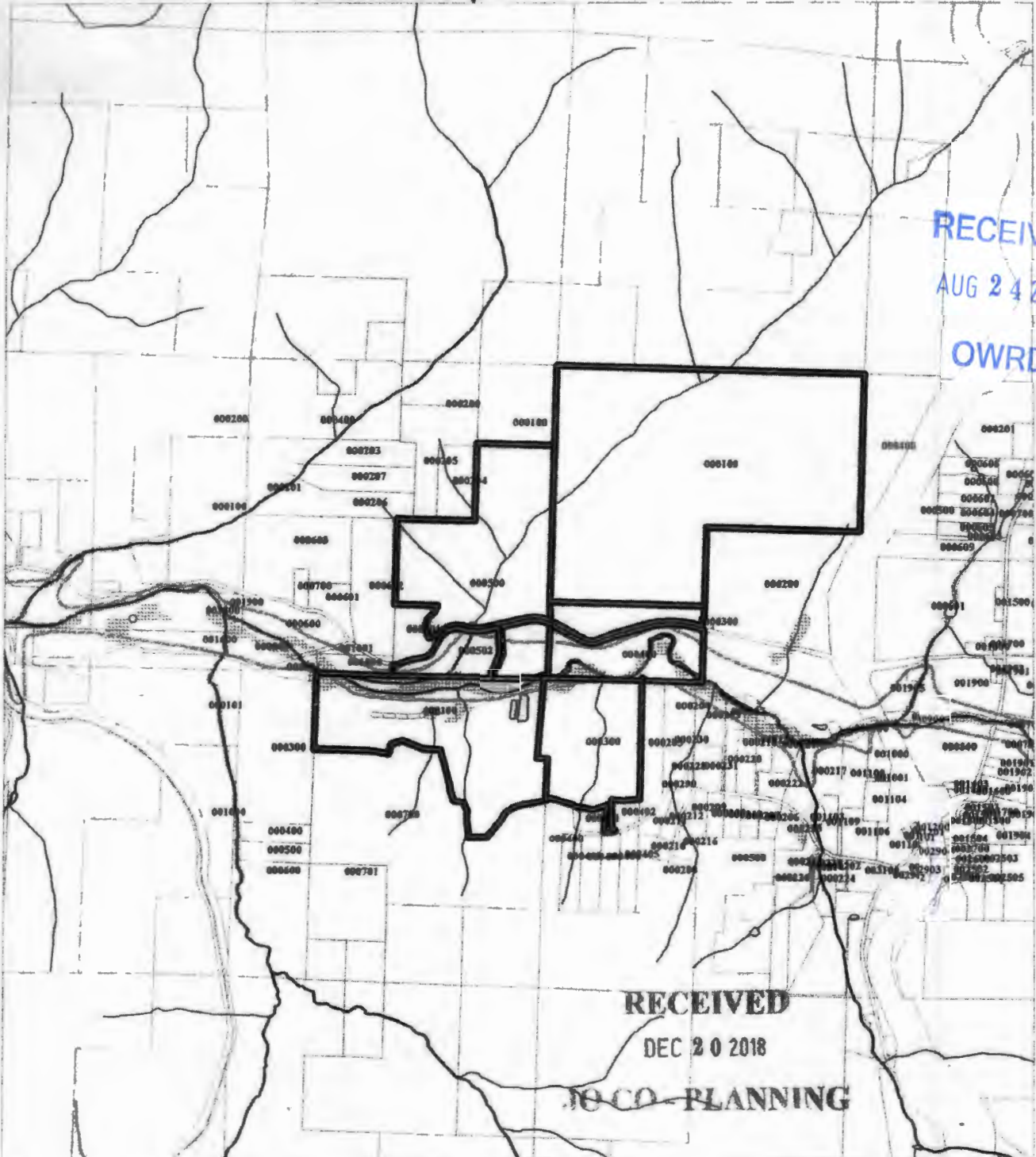

RECEIVED  
DEC 20 2018  
JO CO PLANNING

Legend

- WMA/Forest Map**
- Assessment
- Red Road
- Tunnel
- Water (feet)**
- Class 1
- Class 2
- Water (acres)**
- Water Buffer
- Wetland Buffer
- Wetland Propped

2400 0 2400 4800 Feet

Locator Map



The information on this map is furnished for general interest purposes only. This information is provided without warranties of any kind, express or implied, and it should not be used to support any purchase or other investment. Neither Josephine County, Cave Junction, nor Grants Pass will accept responsibility for any errors or inaccuracies in the depicted information.



Scale  
1:27922



13541

**FAITH VALLEY RANCH**  
**APPLICATION MAP FOR HISTORIC POINT OF DIVERSION TRANSFER**  
**T34S R6W SECTION 3,4,9,10 W.M.**  
**ROGUE RIVER BASIN, JOSEPHINE COUNTY, OR**

**RECEIVED**  
**AUG 24 2020**  
**OWRD**

**13515**



1 INCH = 400 FEET

FIELD SURVEY  
 AUGUST-SEPTEMBER 2018 & AUGUST 2019  
 NAVD 83 ELEVATIONS SHOWN

PREPARED FOR:  
 BRYAN LONG  
 1890 LELAND RD.  
 SUNNY VALLEY, OR 97526

PREPARED BY:  
 SCOTT FEIN WATER RIGHTS  
 600 TYLER CREEK RD.  
 ASHLAND, OR 97520  
 541-842-0795  
 sfeinsurveyor@gmail.com

January 12, 2020  
 PRELIMINARY ELECTRONIC DRAFT  
 NOT FOR REPRODUCTION

FOR WATER RIGHTS PURPOSES ONLY  
 NOT FOR PROPERTY BOUNDARY LOCATION OR DIMENSIONS  
 NO UNAUTHORIZED REPRODUCTION OR MODIFICATION

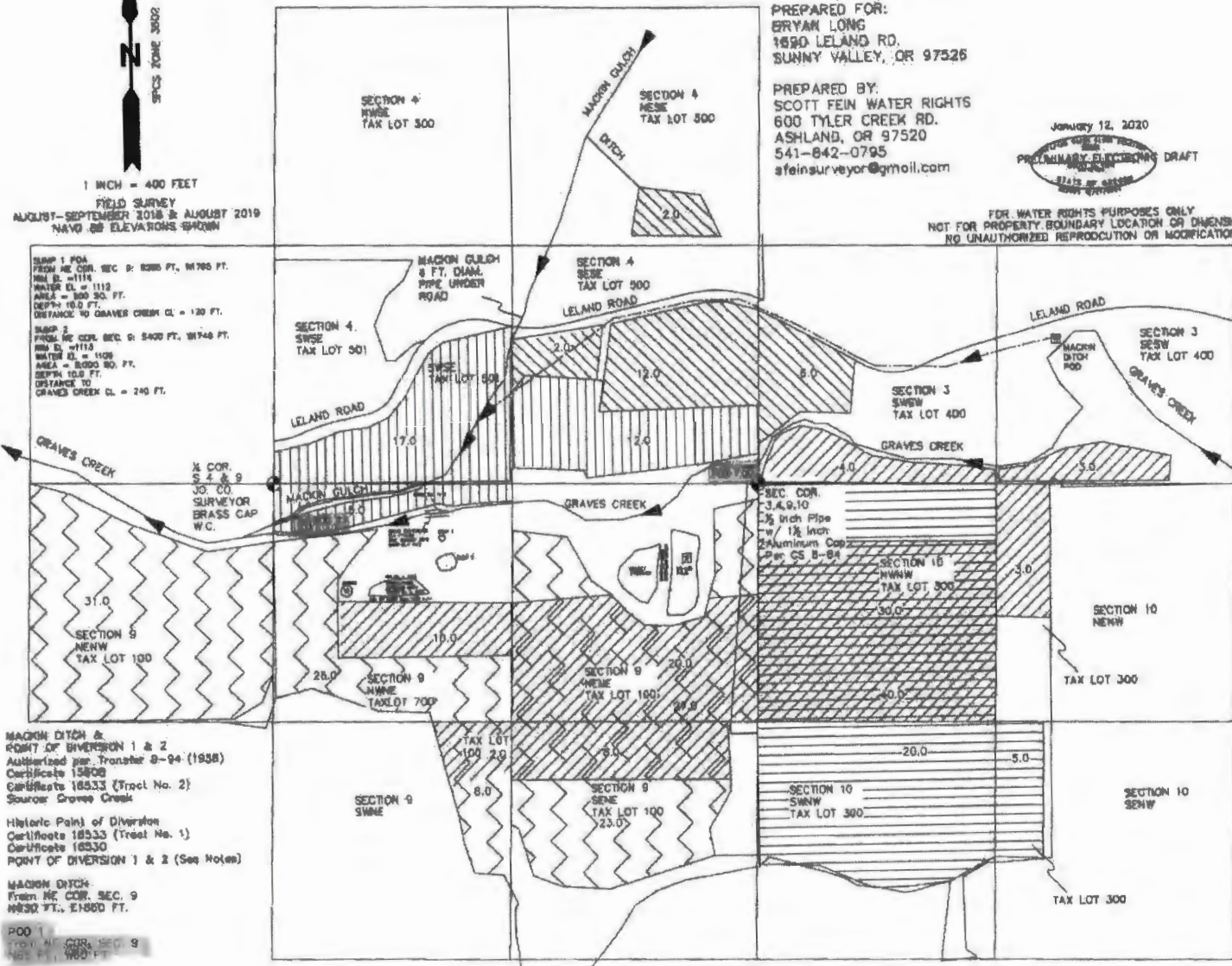

- CERT. 18908  
 AUTHORIZED PLACE OF USE- IRRIGATION  
 PRIORITY DATE = July, 21 1943  
 SOURCE = MACKIN GULCH & GRAVES CREEK  
 RATE = 0.27 CFS (0.08 CFS MACKIN GULCH &  
 0.22 CFS GRAVES CREEK  
 POD 1 & MACKIN DITCH
- CERT. 18530  
 AUTHORIZED PLACE OF USE- IRRIGATION  
 SEASON OF USE APRIL THROUGH OCTOBER  
 PRIORITY DATE = 1891  
 SOURCE = GRAVES CREEK  
 RATE = 1.09 CFS
- CERT. 16533 (Tract No 1)  
 AUTHORIZED PLACE OF USE- IRRIGATION  
 SEASON OF USE APRIL THROUGH OCTOBER  
 PRIORITY DATE = 1891  
 SOURCE = GRAVES CREEK  
 RATE = 1.82 CFS
- CERT. 16533 (Tract No 2)  
 AUTHORIZED PLACE OF USE- IRRIGATION  
 SEASON OF USE APRIL THROUGH OCTOBER  
 PRIORITY DATE = 1873  
 SOURCE = GRAVES CREEK  
 RATE = 0.97 CFS
- GR. 158  
 AUTHORIZED PLACE OF USE- IRRIGATION  
 SEASON OF USE APRIL THROUGH OCTOBER  
 PRIORITY DATE = 1849  
 SOURCE = INFILTRATION FRENCH  
 RATE = 600 GPM

OWNER NOTES: WHERE AUTHORIZED ROW OVERLAPS  
 GRAVES CREEK RIGHTS w/ GROUNDWATER  
 REGISTRATION No. 158, GRAVES CREEK SHALL BE  
 THE PRIMARY SOURCE and GR No. 158 SHALL BE  
 THE SUPPLEMENTAL SOURCE.

HISTORIC POD IN PROGRESS FOR CERTIFICATES  
 18530 and 18533 FOR USE AT POD 1 & 2.  
 AUTHORIZED DIVERSION IS ALTA DITCH PER ROGUE  
 RIVER DECREE. SAID DITCH DOES NOT APPEAR ON  
 ANY DECREE MAPS.

SUMP 1 PDA  
 FROM NE COR. SEC. 9: 8285 FT., N1785 FT.  
 H.W. EL. = 1113  
 WATER EL. = 1112  
 ANGLE = 90.30 FT.  
 DEPTH = 10.0 FT.  
 DISTANCE TO GRAVES CREEK CL = 120 FT.

SUMP 2  
 FROM NE COR. SEC. 9: 5400 FT., N1748 FT.  
 H.W. EL. = 1113  
 WATER EL. = 1109  
 ANGLE = 80.00 FT.  
 DEPTH = 10.9 FT.  
 DISTANCE TO GRAVES CREEK CL = 240 FT.

X COR.  
 S 4 & 9  
 JO. CO.  
 SURVEYOR  
 BRASS CAP  
 W.C.

SEC. COR.  
 T-3,4,9,10  
 2 1/2 Inch Pipe  
 w/ 1 1/2 Inch  
 Aluminum Cap  
 Per CS 8-84

MACKIN DITCH &  
 POINT OF DIVERSION 1 & 2  
 Authorized per Transfer 8-94 (1958)  
 Certificate 13808  
 Certificate 16533 (Tract No. 2)  
 Source: Graves Creek

Historic Point of Diversion  
 Certificate 16533 (Tract No. 1)  
 Certificate 16530  
 POINT OF DIVERSION 1 & 2 (See Notes)

MACKIN DITCH  
 From NE COR. SEC. 9  
 N830 FT., E1800 FT.

POD 1  
 From NE COR. SEC. 9  
 N85 FT., W80 FT.

POD 2  
 From NE COR. SEC. 9  
 E185 FT., W140 FT.

GR 158 PDA  
 From NE COR. SEC. 9  
 S400 FT., W415 FT.

SEIV  
2421

WRC

2018

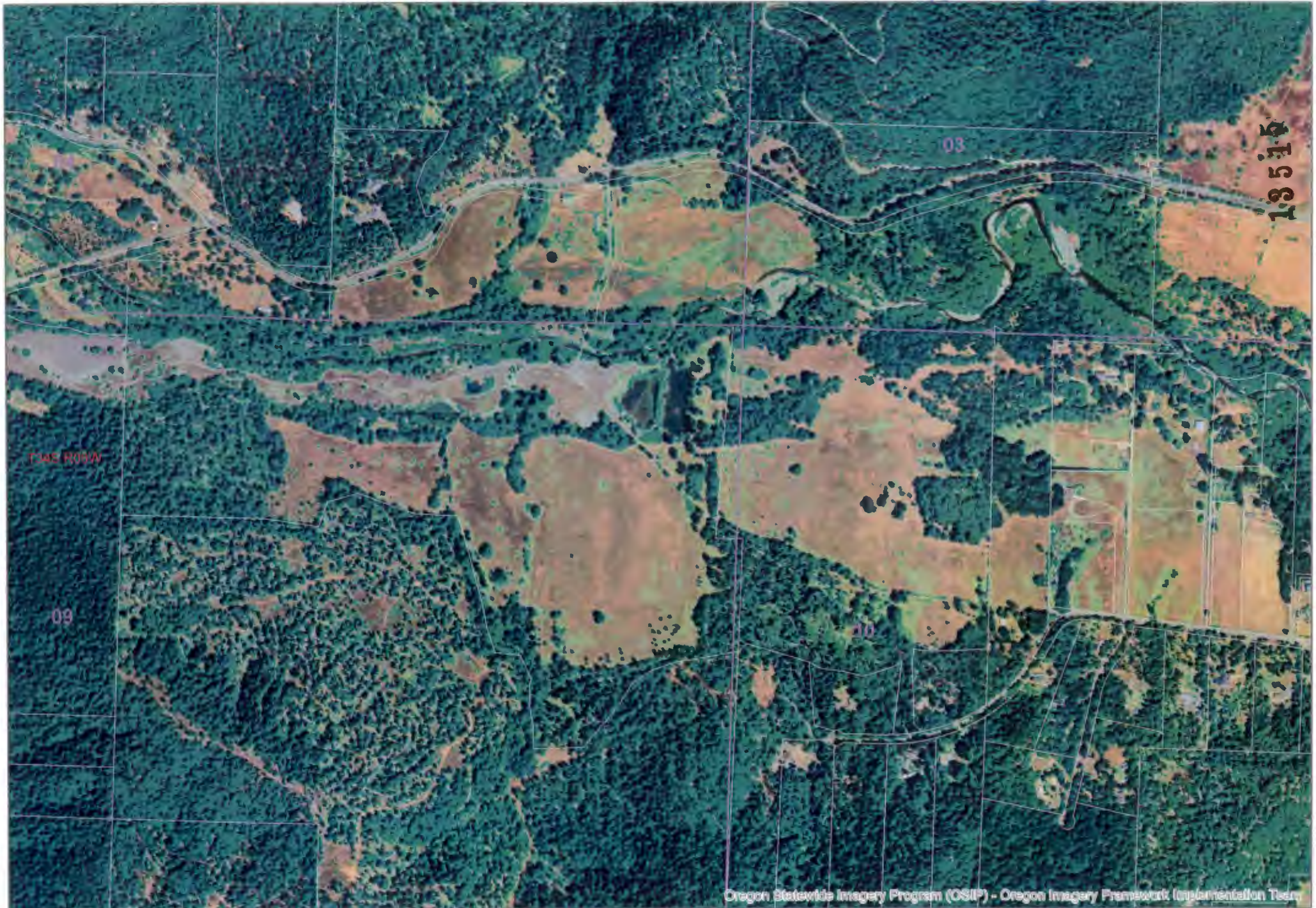

2016

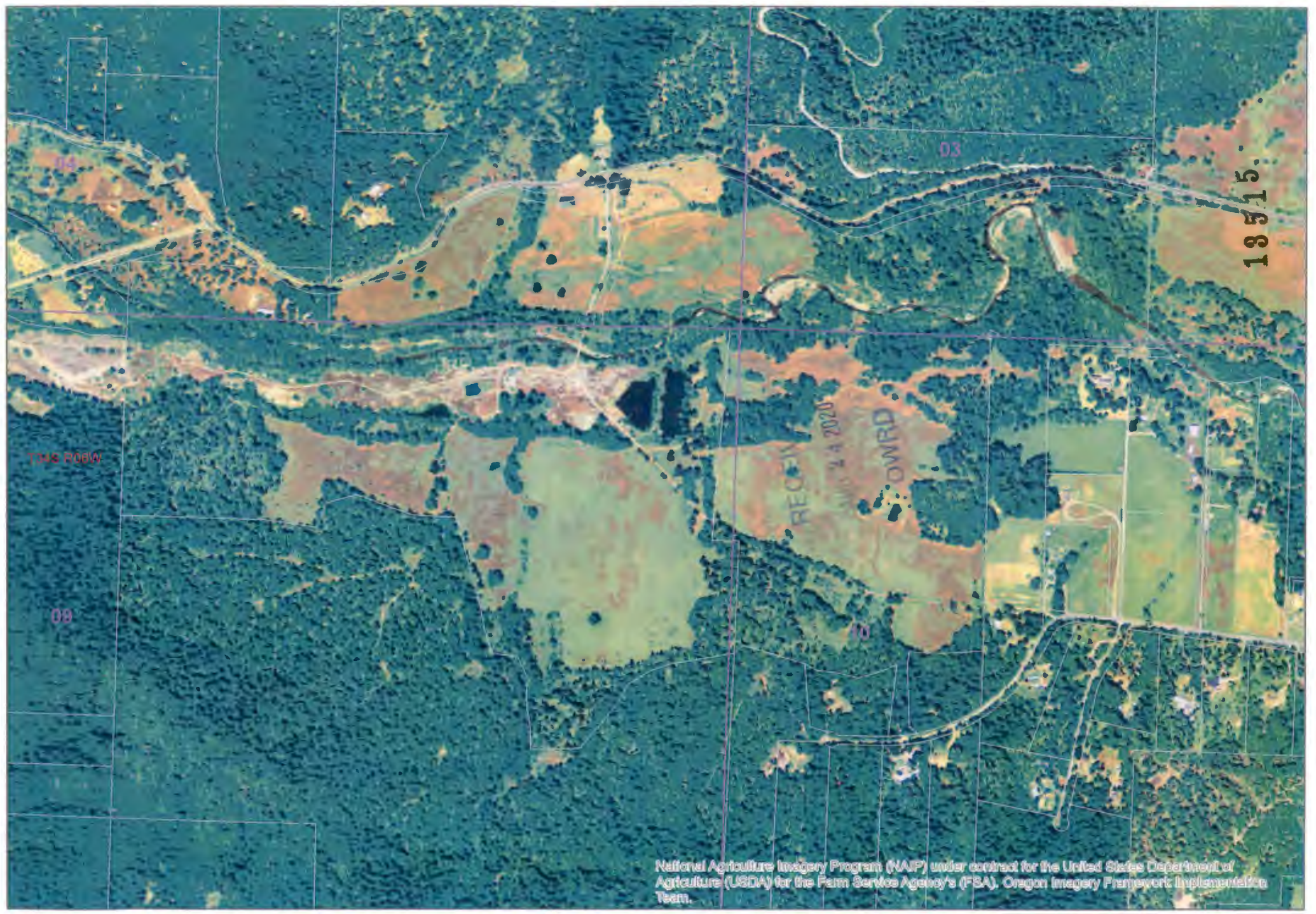

National Agriculture Imagery Program (NAIP) under contract for the United States Department of Agriculture (USDA) for the Farm Service Agency's (FSA), Oregon Imagery Framework Implementation Team.

2012



National Agriculture Imagery Program (NAIP) under contract for the United States Department of Agriculture (USDA) for the Farm Service Agency's (FSA), Oregon Imagery Framework Implementation Team.

bing maps

Notes

1690 Leland Rd. 2020 Aerial

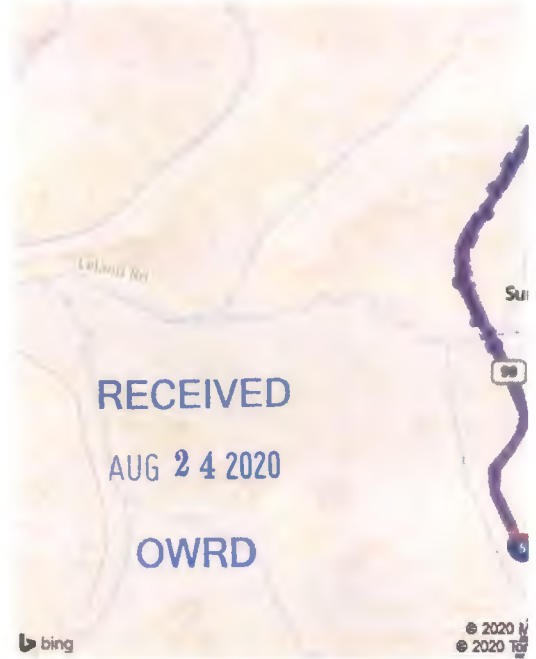

19515

