

**T26S R33E, WM  
HARNEY COUNTY, OR**



0 1,320  
Feet

1" = 1,320'

● Well & Meter

..... Pipeline

 POU IR

— Township

— Section

----- Quarter Quarter

 Tax Lot

Well Location:  
Well (HARN 50957 / L-53097):  
1540' S, 630' E of NW Cor of Sec 35

RECEIVED

NOV 22 2021

OWRD

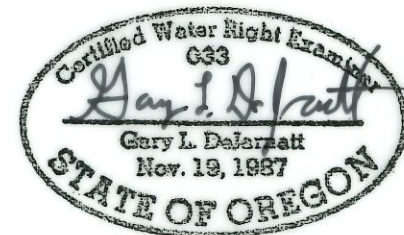

RENEWAL DATE 12/31/2021

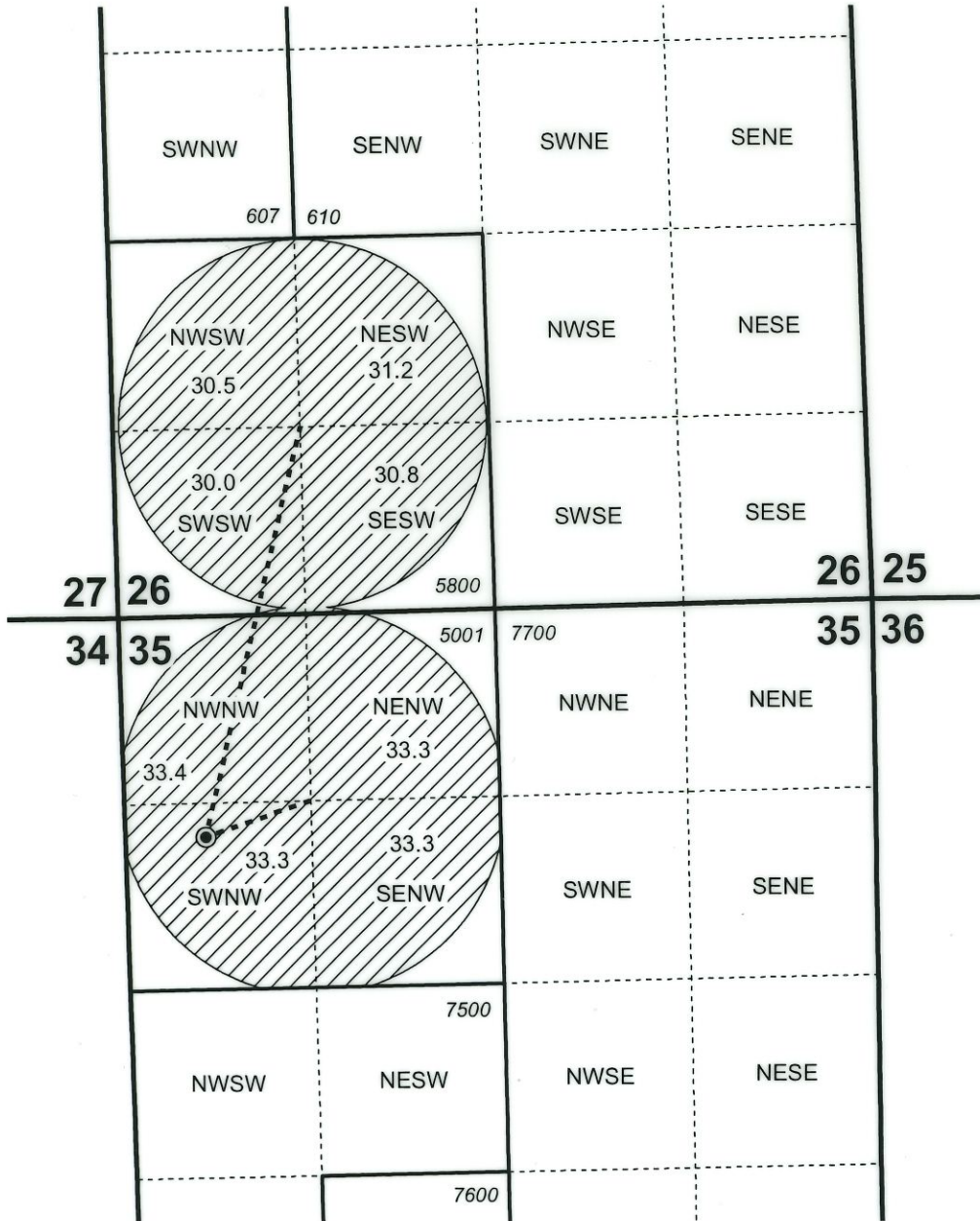

**CLAIM OF BENEFICIAL USE MAP  
Badger Ventures, LLC**

Date: 10/1/2021

Ap G-16058

Permit G-15591

Project #21046

This map is not intended to provide legal dimensions or locations of property ownership lines.

**WATER RIGHT SERVICES, LLC**  
PO BOX 1830, BEND, OR 97709  
[WWW.OREGONWATER.US](http://WWW.OREGONWATER.US) CCB # 197121  
johnshort@usa.com 541-389-2837