

**Claim of Beneficial Use
A Water Right in the Name of
Domaine Drouhin Oregon**
Permit G-17741, Application G-12684
Yamhill County
Township 3 and 4 South, Range 3 West (W.M.)

LEGEND

- ⊙ Point of Appropriation (POA)
- ⊠ Flow Meter
- Storage Tank
- ~ Mainline
- ▨ Place of Use (POU), Irrigation
- Place of Use (POU), Industrial
- Tax Lot
- ⊞ Donation Land Claim (DLC)
- ~ Watercourse
- ☪ Waterbody

POD LOCATION DESCRIPTION

- Well 1**
Located 1450 feet South and 215 feet West from the SE corner of DLC 55, Township 3 South, Range 3 West (W.M.)
- Well 2**
Located 290 feet South and 685 feet East from the NW corner of Section 3, Township 4 South, Range 3 West (W.M.)

DISCLAIMER
This map was prepared for the purpose of identifying the location of a water right only and it is not intended to provide legal dimensions or location of property ownership lines.

CERTIFIED WATER RIGHTS EXAMINER STAMP

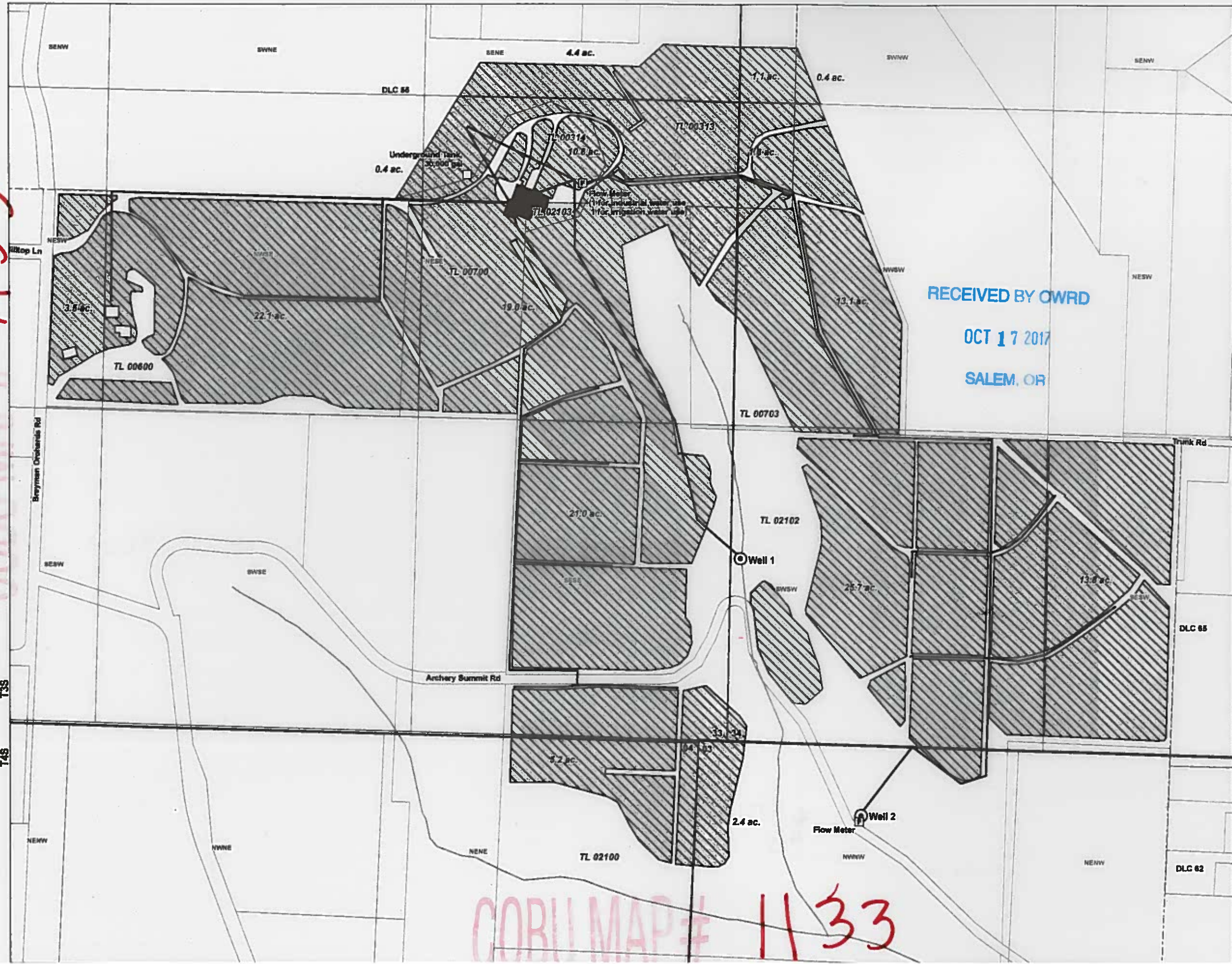
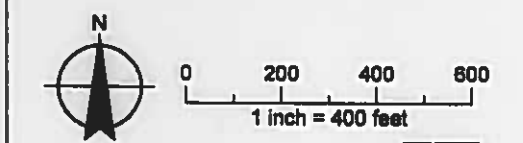
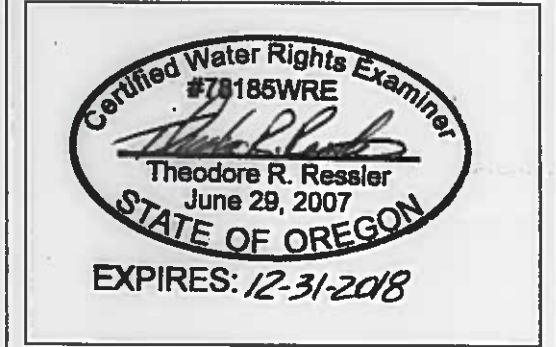

1133

CORI MAP #

CORI MAP # 1133