

TRANSFER APPLICATION MAP

PERMIT #G10837 - APPLICATION #G-8466 - CERTIFICATE #74901
 LOCATED IN THE SE $\frac{1}{4}$ OF SW $\frac{1}{4}$, SEC. 15;
 E $\frac{1}{2}$ OF NE $\frac{1}{4}$ AND THE SE $\frac{1}{4}$ OF SEC. 21;
 THE W $\frac{1}{2}$ OF THE NW $\frac{1}{4}$ AND THE NW $\frac{1}{4}$ OF
 THE SW $\frac{1}{4}$ OF SEC. 22, ALL IN TOWNSHIP 24S,
 R13W, W.M. COOS COUNTY, OREGON



PREPARED FOR:

COOS BAY/NORTH BEND WATER BOARD
 P.O. BOX 539, COOS BAY, 97420

DRAWN BY:

ELVIN L. STINGLEY DEC. 24, 2002

SCALE

1" = 400'

LEGEND

- ⊙ P.O.B. (EXIST. GOVT. LAND CORNER)
- ⊕ POINT OF APPROPRIATION (P.O.A.)
- WATER LINE
- ~ SHORELINE OR STREAM
- IMPROVED ROAD
- PLACE OF USE

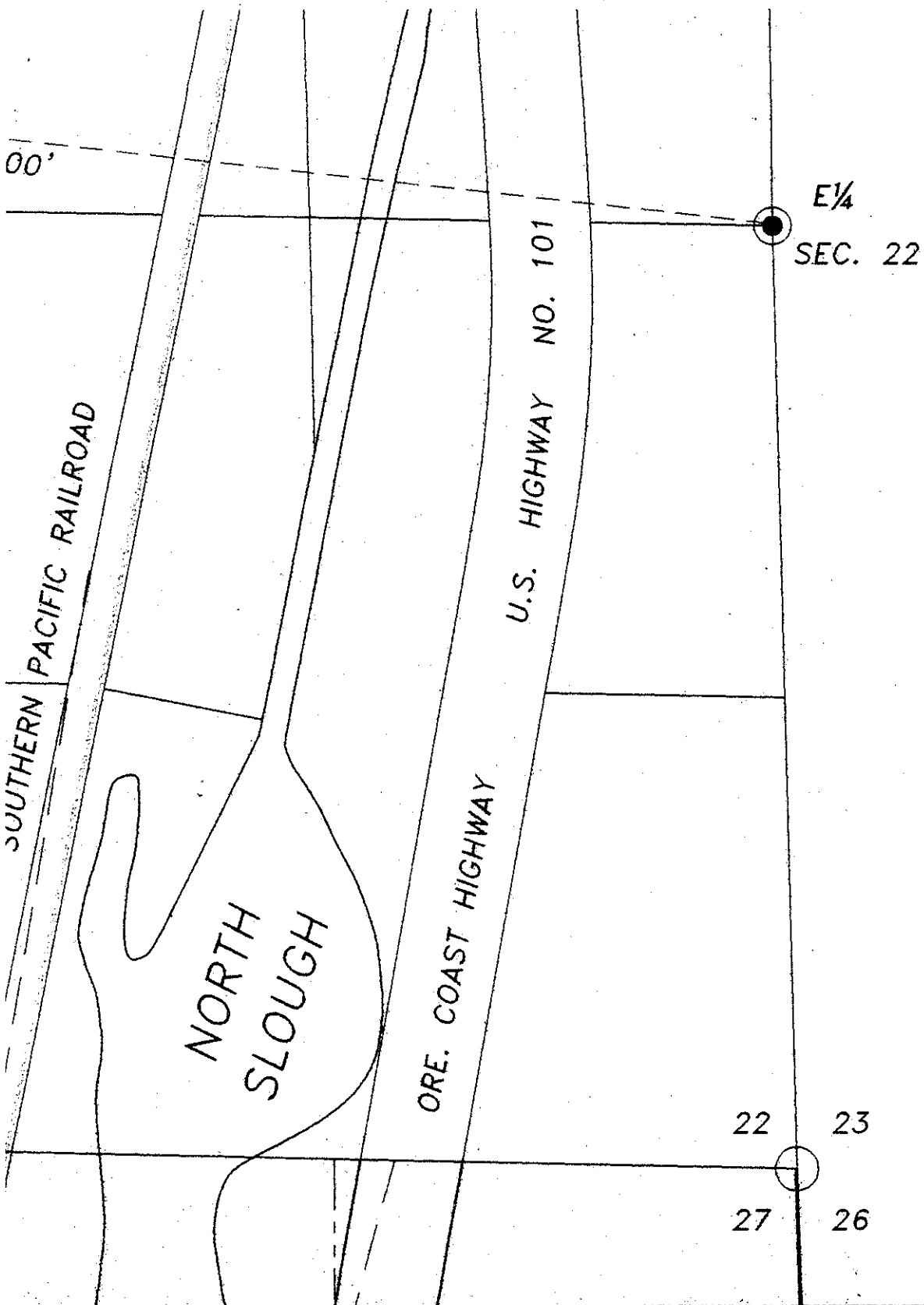

RECEIVED
 FEB 11 2003
 WATER RESOURCES DEPT
 SALEM, OREGON

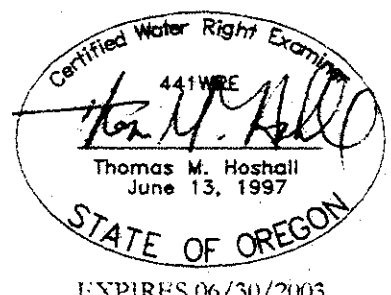

T-9345

**Stuntzner Engineering
& Forestry, L.L.C.**

ENGINEERING • LAND SURVEYING • FORESTRY
 PLANNING • WATER RIGHTS

705 South 4th St. Phone: (541) 267-2872
 Post Office Box 118 Coos Bay, Oregon 97420 Fax: (541) 267-0588

Drawn By: ELVIN STINGLEY	Date: 12-31-02
Checked By: Tom Hoshall	Drawing No.: 02-2-289 WB
Designed By: ELS	Revised:

Job Name: Sheet 1 of 1

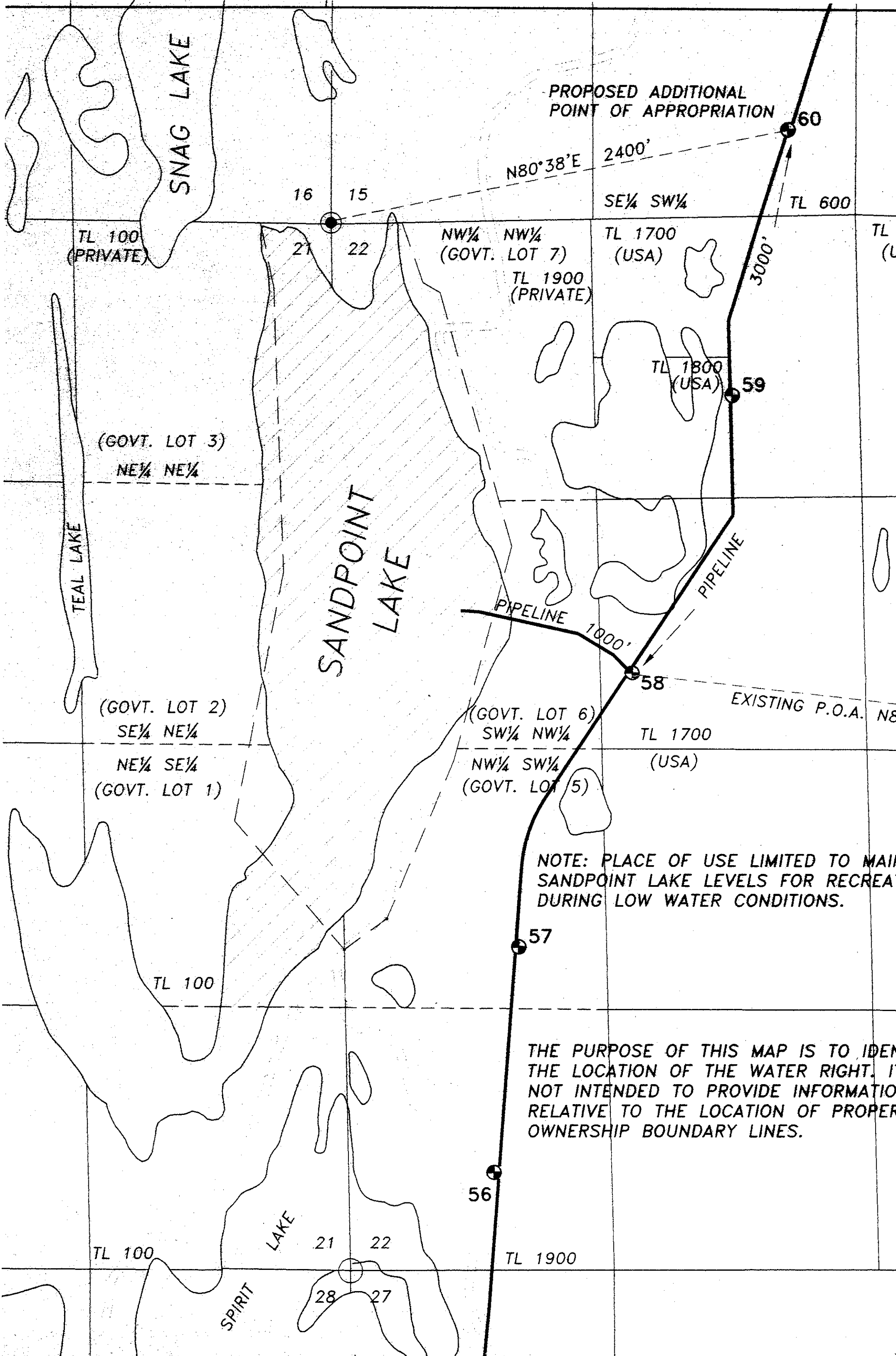

PROPOSED ADDITIONAL
POINT OF APPROPRIATION

N80°38'E 2400'

SE¼ SW¼

TL 600

TL 100
(PRIVATE)

NW¼ NW¼
(GOVT. LOT 7)
TL 1900
(PRIVATE)

TL 1700
(USA)

TL
(US

(GOVT. LOT 3)
NE¼ NE¼

TL 1800
(USA)

TEAL LAKE

SANDPOINT
LAKE

PIPELINE 1000'

PIPELINE

(GOVT. LOT 2)
SE¼ NE¼

(GOVT. LOT 6)
SW¼ NW¼

TL 1700
(USA)

EXISTING P.O.A. N8.

NE¼ SE¼
(GOVT. LOT 1)

NW¼ SW¼
(GOVT. LOT 5)

NOTE: PLACE OF USE LIMITED TO MAIN
SANDPOINT LAKE LEVELS FOR RECREAT
DURING LOW WATER CONDITIONS.

TL 100

57

THE PURPOSE OF THIS MAP IS TO IDENTIFY
THE LOCATION OF THE WATER RIGHT. IT
IS NOT INTENDED TO PROVIDE INFORMATION
RELATIVE TO THE LOCATION OF PROPER
OWNERSHIP BOUNDARY LINES.

TL 100

SPIRIT
LAKE

21 22

56

TL 1900

28 27

This map is not intended to provide legal dimensions or locations of property ownership lines.

15 SECTION
22 CORNER

SANDPOINT LAKE

POINT OF DIVERSION
SE 1/4 SW 1/4
SEC 15C, T24S, R13W, W.M.
TAX LOT #67-20524

4" PVC WATERLINE
10" PVC (RAW)

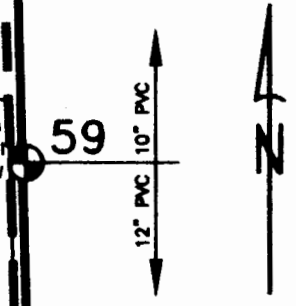

THE POINT OF DIVERSION IS
N 80 DEG 38 E,
2400 FT FROM NW
CORNER SECTION 22



PLACE OF USE
SW 1/4 NW 1/4
S22, T24S, R13W

PW58 58

4" PVC (RAW)



EXPIRATION DATE: 6/30/06

 Sol Coast Consulting & Design, LLC 6601 Millcreek Road, Cannon Beach, Oregon 97138 ph. 541.265.6777		
APPLICATION MAP IN THE NAME OF: COOS BAY-NORTH BEND WATER BOARD SEC 22, T24S, R13W OREGON DUNES NATIONAL RECREATION AREA		
DRAWN BY: M. DENNING	APPROVED BY: 	SECTION NUMBER: 1
DATE: 10/14/04	DATE: 12/22/04	DATE: 12/17/04
SCALE: 1 INCH = 400 FEET		APPLICATION NUMBER: T-9345 PERMIT NUMBER: G-10837