

CLAIM of BENEFICIAL USE MAP
FOR: DANIEL M. & VIRGINIA D. GOMEZ
BY: NATHAN R. REED, PE, CWRE
T32S, R4W, W.M. SECTION 2
TRANSFER NO.: T-12503

DATE OF INSPECTION:
 JUNE 30, 2020

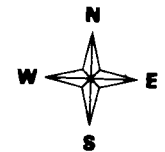

Scale: 1" = 400'

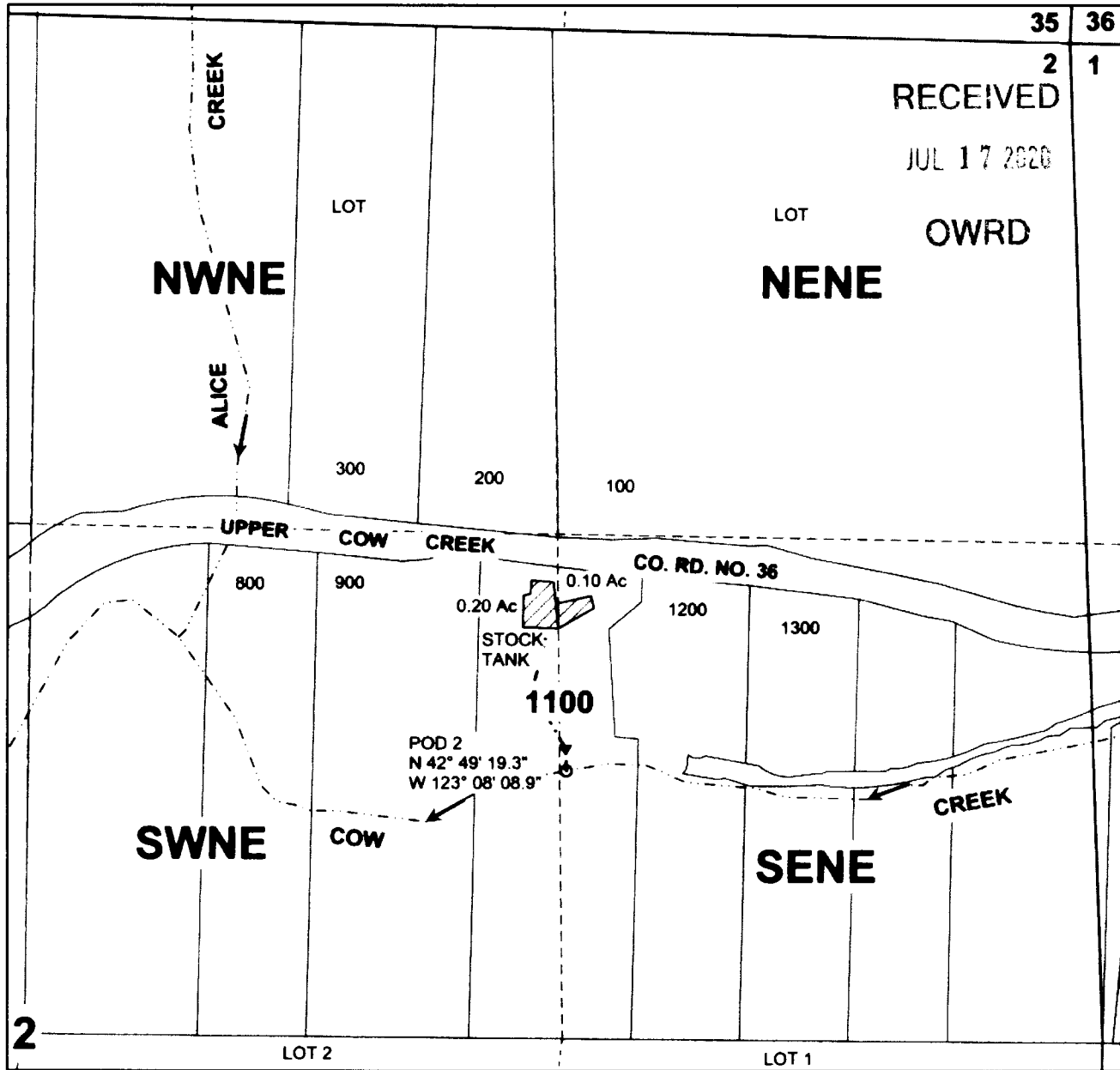

POD 2 IS LOCATED 689 FEET NORTH AND 1340 FEET EAST OF C1/4 OF SECTION 2.

Legend

- | | | | | | |
|-------|----------|-------|------------|-------|-----------|
| ----- | Stream | → | Flow arrow | ---- | Quarter |
| ○ | POD | ----- | Gov Lot | ----- | Sixteenth |
| ▼ | PUMP | □ | Section | □ | Parcels |
| ----- | Pipeline | | | | |

MAP PREPARED FOR:
 DANIEL M. & VIRGINIA D. GOMEZ
 11509 UPPER COW CREEK ROAD
 AZALEA, OR 97410

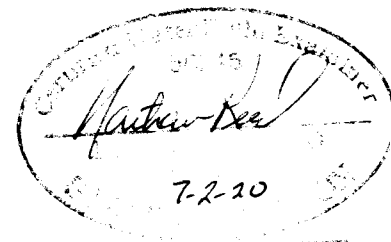

THE PURPOSE OF THIS MAP IS TO IDENTIFY THE LOCATION OF THE WATER RIGHT. IT IS NOT INTENDED TO PROVIDE INFORMATION RELATIVE TO THE LOCATION OF PROPERTY OWNERSHIP BOUNDARY LINES.

MAP PREPARED BY:
 NATHAN R. REED, PE, CWRE
 157 WEST BODIE STREET
 ROSEBURG, OR 97471