

CLAIM OF BENEFICIAL USE MAP FOR CARLETON FARMS

SECTIONS 35 & 36, TOWNSHIP 40 SOUTH RANGE 10 EAST,
SECTION 1, TOWNSHIP 41 SOUTH RANGE 10 EAST,
SECTION 31, TOWNSHIP 40 SOUTH RANGE 11 EAST,
SECTION 6, TOWNSHIP 41 SOUTH RANGE 11 EAST,
KLAMATH COUNTY, OREGON

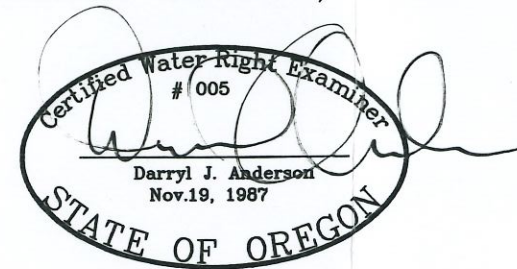

RENEWAL 12/31/09

RECEIVED

JUL 28 2008

WATER RESOURCES DEPT
SALEM, OREGON

LEGEND

- SECTION LINE
- 1/4 SECTION LINE
- - - 1/16 SECTION LINE
- - - 8" IRRIGATION MAIN LINE
- - - WHEEL LINE
- IRRIGATED AREA

TOTAL ACRES AS PER FINAL ORDER: 1080.9

NOTE:
THE APPLICATION MAP AND THE ISSUED PERMIT
CONTAINED DISCREPANCIES IN LOCATIONS AND ACREAGES.
THIS FINAL PROOF SURVEY ACCURATELY REFLECTS THE
CURRENT EXISTING IRRIGATION LOCATIONS AND SYSTEMS.

APPLICATION NO. G-15964

PERMIT NO. G-15547

NOTE:
PREPARATION OF THIS MAP IS FOR IDENTIFYING PROPOSED
WATER RIGHTS ONLY. IT HAS NO INTENT TO PROVIDE
LOCATIONS OR DIMENSIONS OF PROPERTY BOUNDARIES.

REVISION	BY

**ANDERSON ENGINEERING
AND SURVEYING, INC.**
P.O. BOX 28
LAKEVIEW, OREGON 97630
(541) 947-4407
FAX: 947-2321

FOR:
CARLETON FARMS
P.O. BOX 382
MERRILL, OR 97633
(541) 798-5031

**CLAIM OF BENEFICIAL USE
APPLICATION NO. G-15964
PERMIT NO. G-15547**

DATE:	11/27/06
SCALE:	1"=1320'
DWG. BY:	R.C.
JOB:	2006-126
FILE:	2006-126
SHEET:	1 OF 1

COBU MAP # 0366

0366

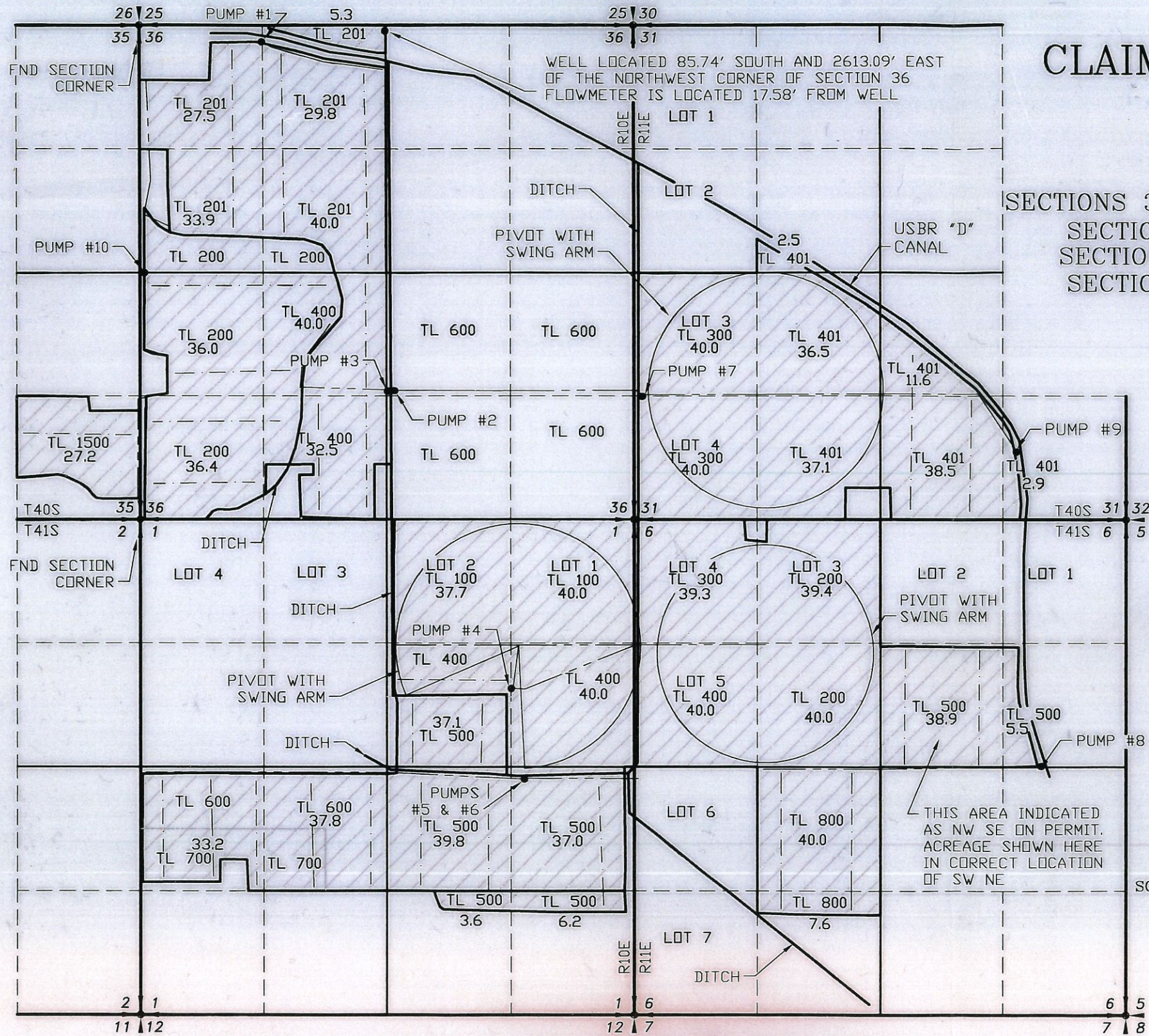

CLAIM OF BENEFICIAL USE MAP FOR CARLETON FARMS

SECTIONS 35 & 36, TOWNSHIP 40 SOUTH RANGE 10 EAST,
SECTION 1, TOWNSHIP 41 SOUTH RANGE 10 EAST,
SECTION 31, TOWNSHIP 40 SOUTH RANGE 11 EAST,
SECTION 6, TOWNSHIP 41 SOUTH RANGE 11 EAST,
KLAMATH COUNTY, OREGON

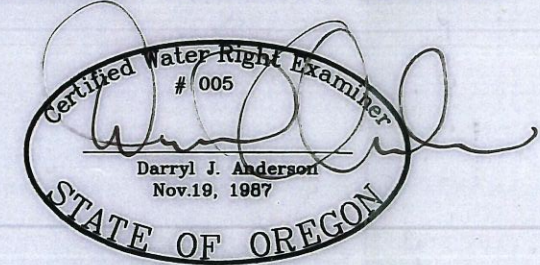

RENEWAL 12/31/09

RECEIVED
JUL 28 2008
WATER RESOURCES DEPT
SALEM, OREGON

LEGEND

- SECTION LINE
- 1/4 SECTION LINE
- - - 1/16 SECTION LINE
- - - 8" IRRIGATION MAIN LINE
- - - WHEEL LINE
- ▨ IRRIGATED AREA

TOTAL ACRES AS PER FINAL ORDER: 1080.9

NOTE:
THE APPLICATION MAP AND THE ISSUED PERMIT
CONTAINED DISCREPANCIES IN LOCATIONS AND ACREAGES.
THIS FINAL PROOF SURVEY ACCURATELY REFLECTS THE
CURRENT EXISTING IRRIGATION LOCATIONS AND SYSTEMS.

APPLICATION NO. G-15964

PERMIT NO. G-15547

NOTE:
PREPARATION OF THIS MAP IS FOR IDENTIFYING PROPOSED
WATER RIGHTS ONLY. IT HAS NO INTENT TO PROVIDE
LOCATIONS OR DIMENSIONS OF PROPERTY BOUNDARIES.

REVISION	BY

**ANDERSON ENGINEERING
AND SURVEYING, INC.**
P.O. BOX 28
LAKEVIEW, OREGON
97630
(541) 947-4407
FAX: 947-2321

FOR:
CARLETON FARMS
P.O. BOX 362
MERRILL, OR 97633
(541) 798-5031

**CLAIM OF BENEFICIAL USE
APPLICATION NO. G-15964
PERMIT NO. G-15547**

DATE:	11/27/06
SCALE:	1"=1320'
DWG. BY:	R.C.
JOB:	2006-126
FILE:	2006-126
SHEET:	1 OF 1

COBU MAP # 0366