

SECTIONS 7 & 18, TWP.2 N. RANGE 12 E. W.M.
WASCO COUNTY, OREGON

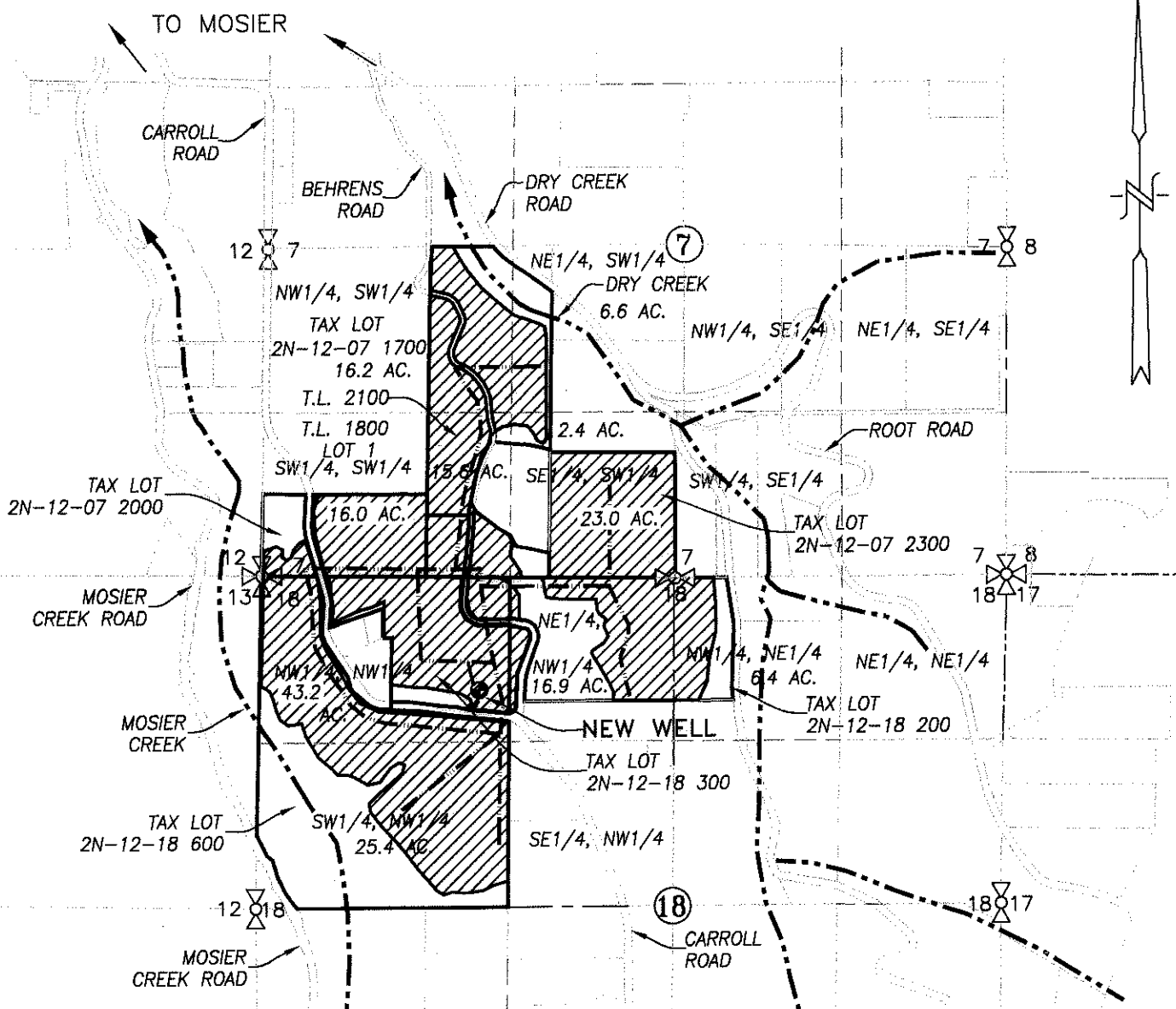

LEGEND :

- ⊕ NEW WELL: 910' S. & 1,740' E. FROM THE NW CORNER, SECTION 18
- SUPPLEMENTAL AREA = 171.7 ACRES
- 4" IRRIGATION MAIN
- CREEK WITH DIRECTIONAL FLOW

RECEIVED
JUN 29 2020

CLAIM OF BENEFICIAL USE MAP OWRD

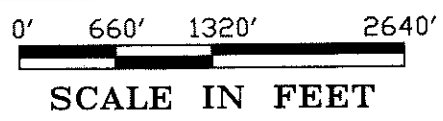

APPLICATION No. G-18323

PERMIT No. G-17806

IN THE NAME OF:
MERRY-GO-ROUND, LLC

DATE: OCTOBER 17, 2019



EXPIRES: 06/30/2020

BY: **TENNESON ENGINEERING CORP.**
3775 CRATES WAY
THE DALLES, OREGON. 97058
PH. 541-296-9177
FAX 541-296-6657



NOTE:
"THIS MAP IS NOT INTENDED TO PROVIDE LEGAL DIMENSIONS OR LOCATIONS OF PROPERTY OWNERSHIP LINES."