

TRANSFER APPLICATION MAP IN THE NAME OF

THOMAS H. DeARMOND

*Amended map  
SR 12/12/13*

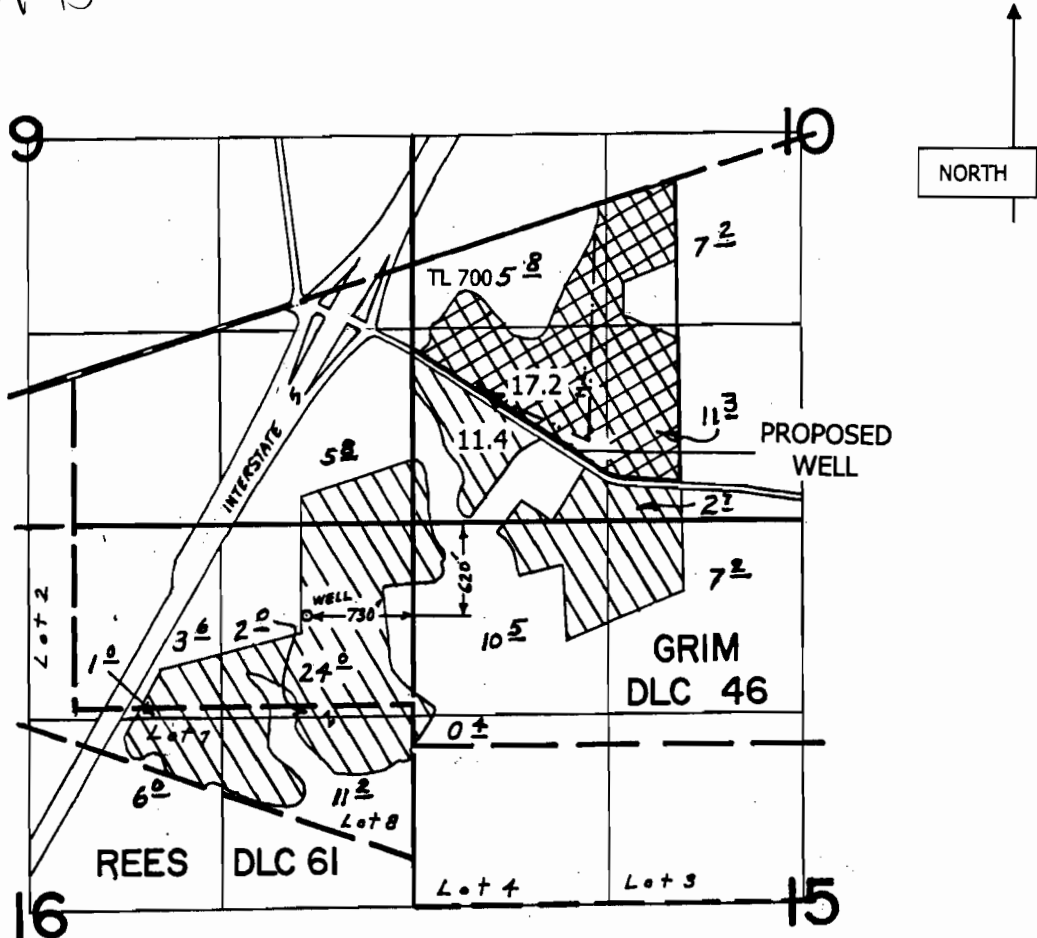



T 4 S, R 1 W, W.M. Section 10



**RECEIVED**

SEP 27 2013

WATER RESOURCES DEPT  
SALEM, OREGON

- Section Line 
- DLC Line 
- 1/4 1/4 Line 
- Tax Lot Line 
- Pipe Main Line 

Existing well: 620' S and 730' W from the NE corner section 16

PROPOSED ADDITIONAL POINT OF APPROPRIATION  
Well: 940' N and 470' E from the SW corner section 10

Scale 1" = 1320'

This map is for water

