

CORRECTED MAP # 1221

CLAIM OF BENEFICIAL USE MAP
APPLICATION S-88471 - PERMIT S-55236
SITUATED IN
GOVT. LOT 1, SECTION 15
T.34S., R.1W., W.M.
JACKSON COUNTY, OREGON
FOR
RICHARD AND EMILY STOUT
605 MELROSE DRIVE
SHADY COVE, OR 97539

RECEIVED
APR 08 2020
OWRD

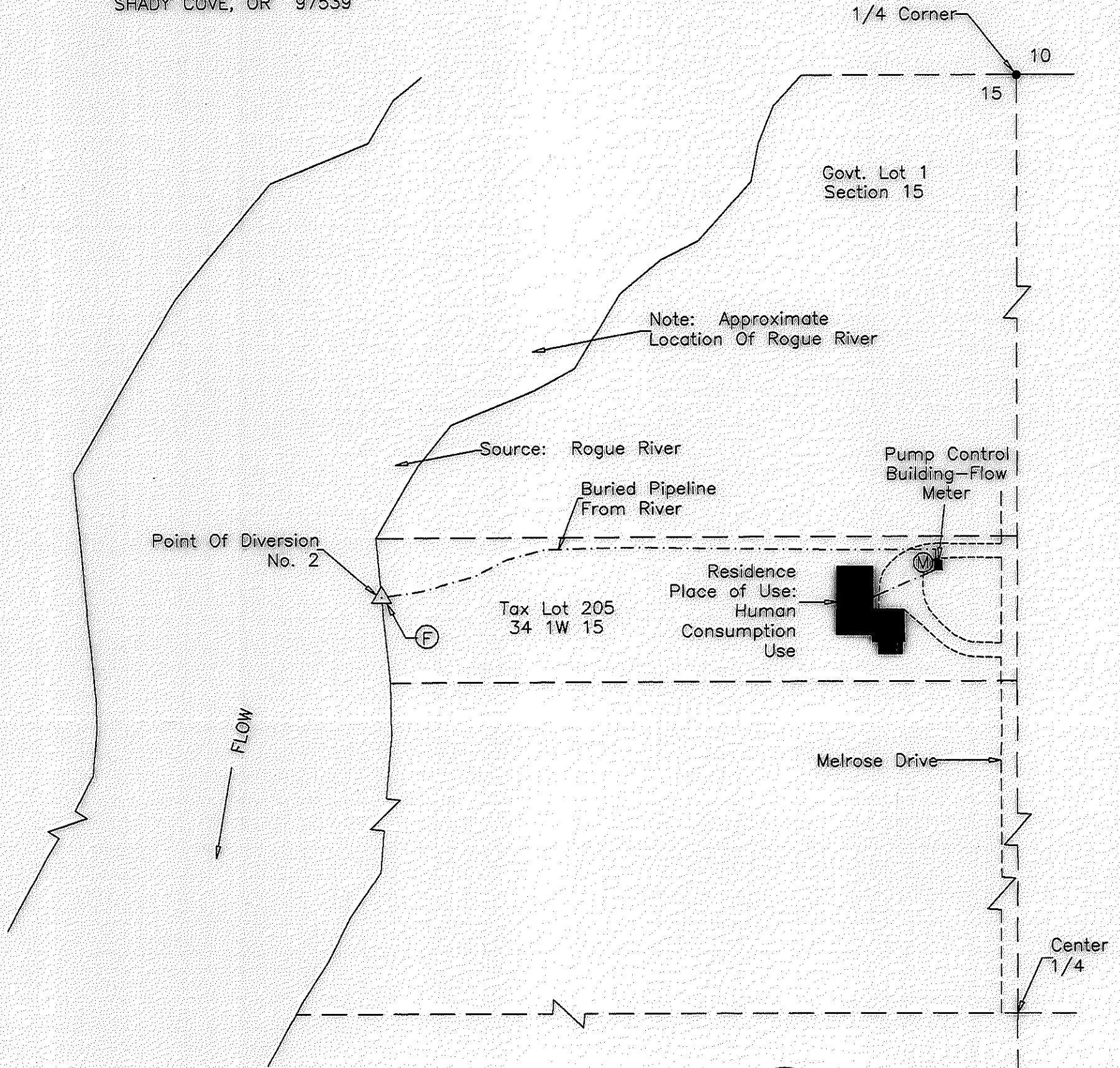

Point of Diversion No. 2: South 1565' and West 535' From North 1/4 Corner Section 15. Fish Screen at Point of Diversion. Submersible pump inside 8" diameter pipe.

Scale: 1"=100'
Date: March 12, 2020

LEGEND

- Found Survey Monument
- Denotes Building
- △ Denotes Point Of Diversion
- Ⓜ Denotes Flow Meter
- Ⓧ Denotes Fish Screen
- Denotes Driveway/Street
- .-.-.- Denotes Buried Pipeline - Location Approximate



Renews: 12/31/21

HAROLD L. CENTER
2604 David Lane
Medford, OR. 97504
Phone 541-535-6108
Oregon Certificate No. 152

This map was prepared for the purpose of identifying the location of a water right only and is not intended to provide legal dimensions or location of property ownership.