

**Claim of Beneficial Use MAP under Permit S-54882 (Application S-87942)  
T 35 S, R 7 W, W M, Portion of Section 25, Josephine County  
JANUARY 14, 2020**

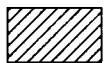
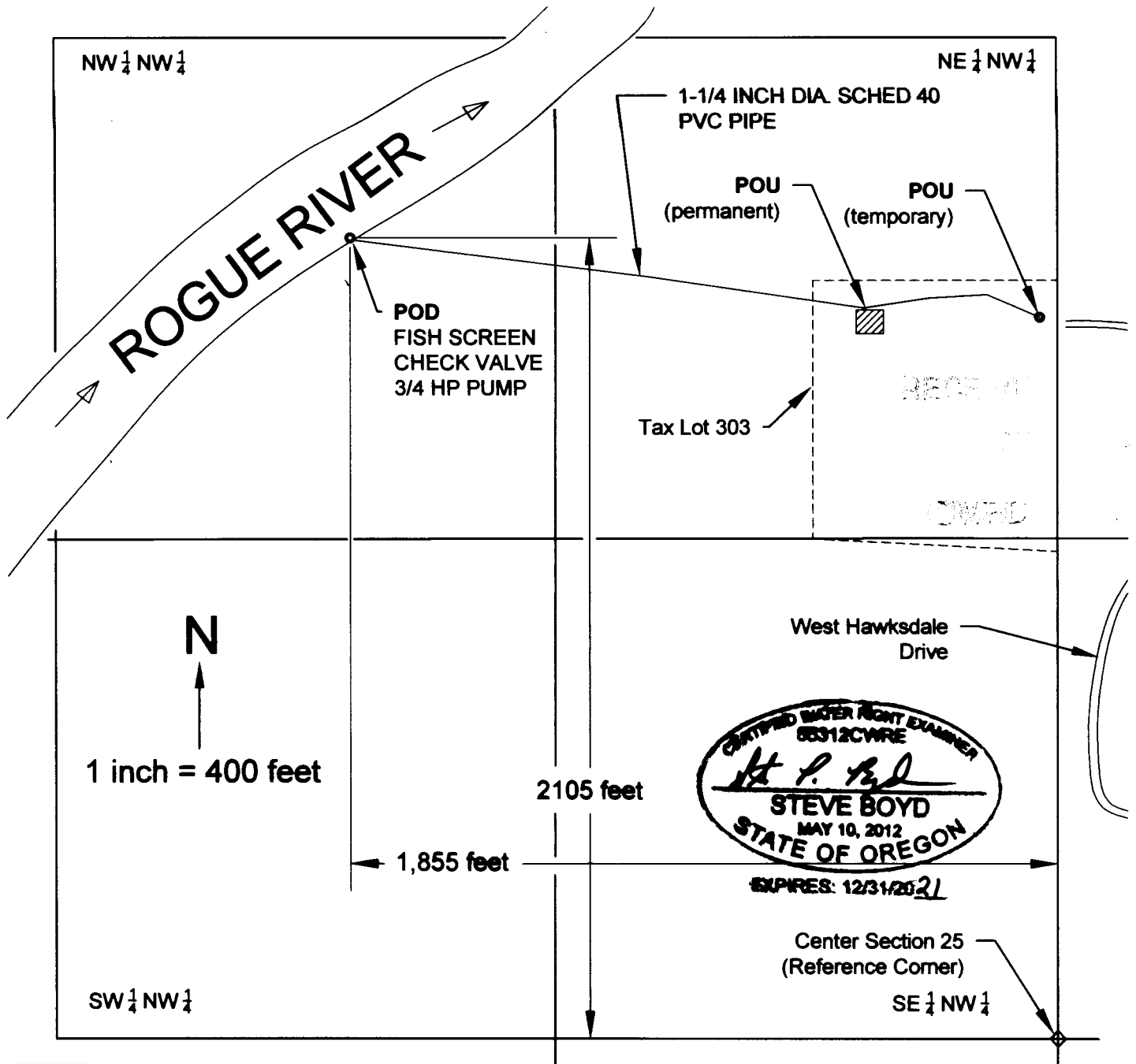

**Future Homesite** - one household.

**POD** **Point of Diversion** - on the Rogue River is 2,105 feet N and 1,855 feet W of the Center of Section 25.

**POU** **Place of Use** - (temporary); the point where flow testing was accomplished. This was at a temporarily placed Recreational Vehicle. (permanent); the land owner is in the process of clearing land for the Future Homesite.

This map was drawn by Steven P. Boyd (CWRE# 85312) for Jack K. Hanson Jr. in support of a Claim of Beneficial Use for Human Consumption use for one household.

**NOTE:** This map is not intended to provide legal dimensions or locations of property ownership lines.