

RECEIVED

JUL 12 2000

SECTION 4, T.4 S., R.1 W., W.M.  
MARION COUNTY, OREGON

WATER RESOURCES DEPT  
SALEM, OREGON

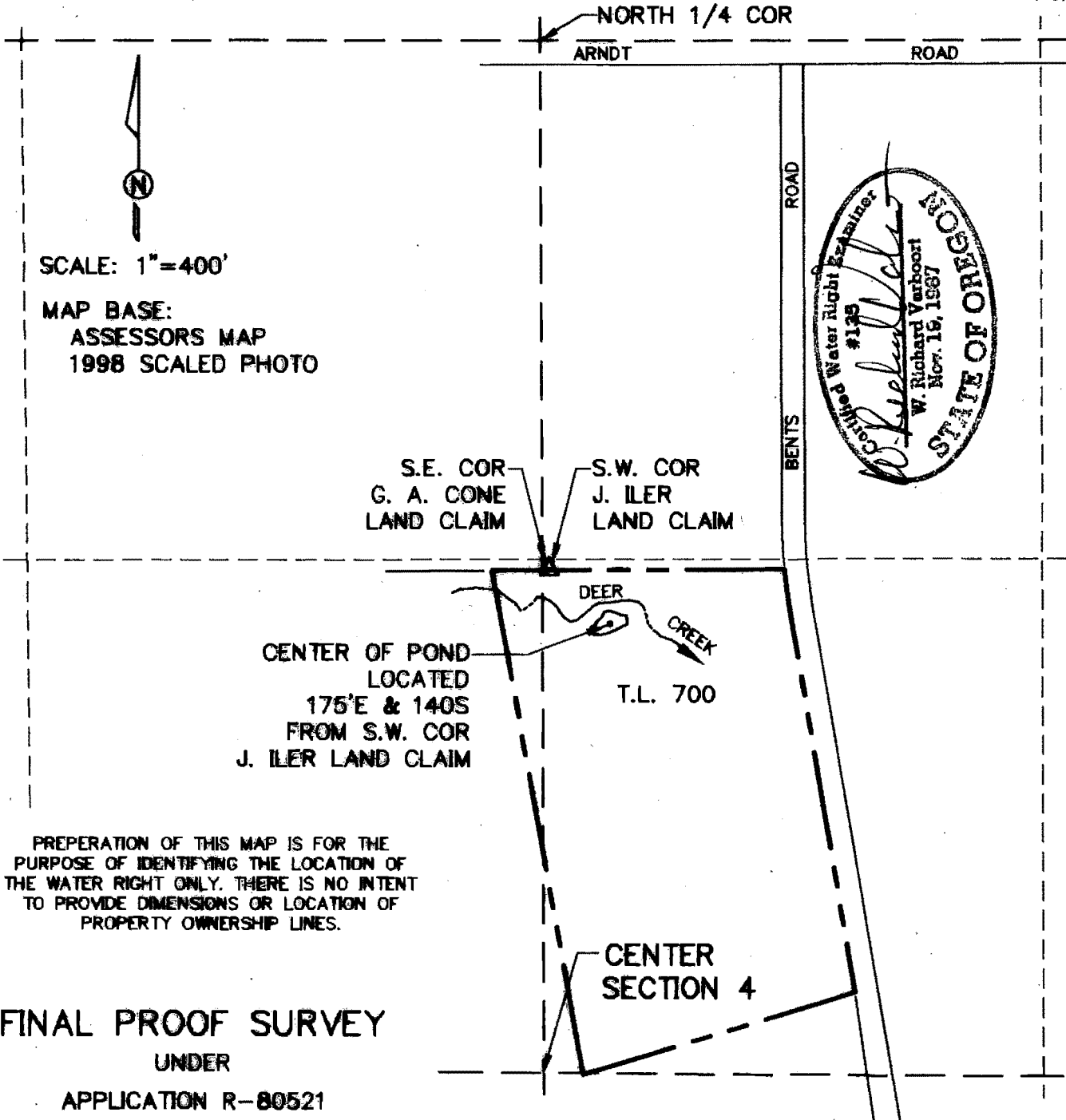

PREPERATION OF THIS MAP IS FOR THE PURPOSE OF IDENTIFYING THE LOCATION OF THE WATER RIGHT ONLY. THERE IS NO INTENT TO PROVIDE DIMENSIONS OR LOCATION OF PROPERTY OWNERSHIP LINES.

FINAL PROOF SURVEY

UNDER

APPLICATION R-80521

PERMIT R-11639

SURVEYED JUNE 26, 2000

**VERBOORT ENGINEERING**

AGRICULTURE · CIVIL · WATER RESOURCES  
HILLSBORO, OREGON

by	dlb
designed	JEV 9/28/99
drawn	JEV 9/28/99
checked	JEV 9/28/99
drawing no.	00-A-12
sheet no.	1/1

**NORTHWEST FLORICULTURE  
PAUL KNOPP**

23085 BENTS ROAD NE  
AURORA, OR 97002