

934

SECTIONS 19 & 30, TWP.1 N. RANGE 4 E. W.M.  
MULTNOMAH COUNTY, OREGON

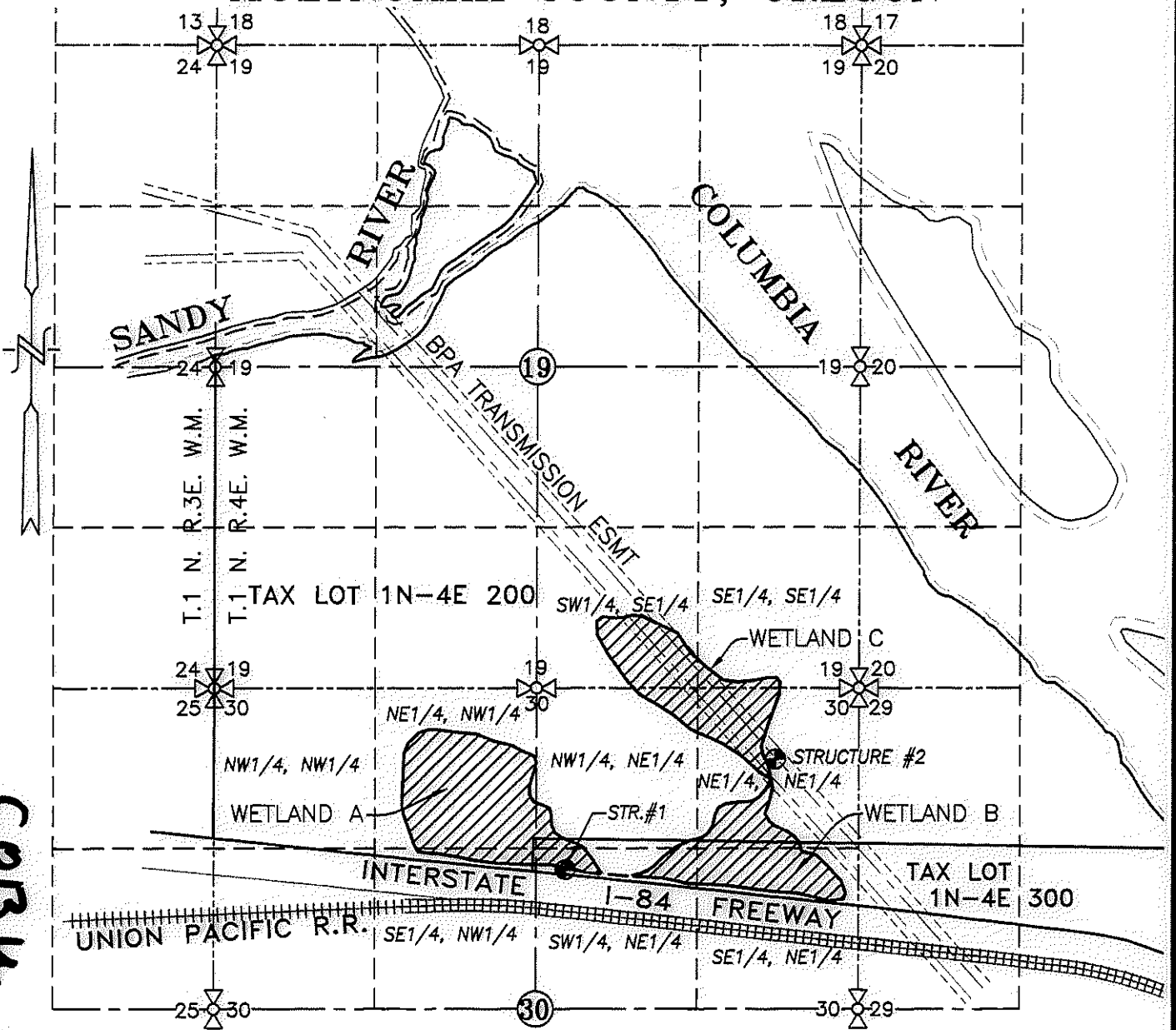

CORW MAP 934

**LEGEND :**

- STRUCTURE #1: 1496' S. & 2400' W. OF NE CORNER SECTION 30
- STRUCTURE #2: 582' S. & 680' W. OF NE CORNER SECTION 30
- ▨ AREA COVERED BY WETLAND PONDS

**CLAIM OF BENEFICIAL USE MAP**

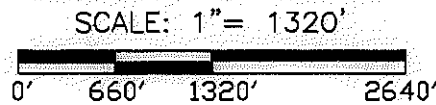

RECEIVED BY OWRD

SEP 08 2015

SALEM, OR

APPLICATION No. R-83494

PERMIT No. R-12447

IN THE NAME OF:  
U.S. FOREST SERVICE, CRSNSA

DATE: MARCH 19, 2015



EXPIRES: 06/30/2016

BY: **TENNESON ENGINEERING CORP.**  
 3775 CRATES WAY  
 THE DALLES, OREGON. 97058  
 PH. 541-296-9177  
 FAX 541-296-6657



**NOTE:**

"THIS MAP IS NOT INTENDED TO PROVIDE DIMENSIONS OR LOCATIONS OF PROPERTY OWNERSHIP LINES."

W.O. #14429wr