

**Township 1 South, Range 25 East, W.M.
Morrow County, Oregon**

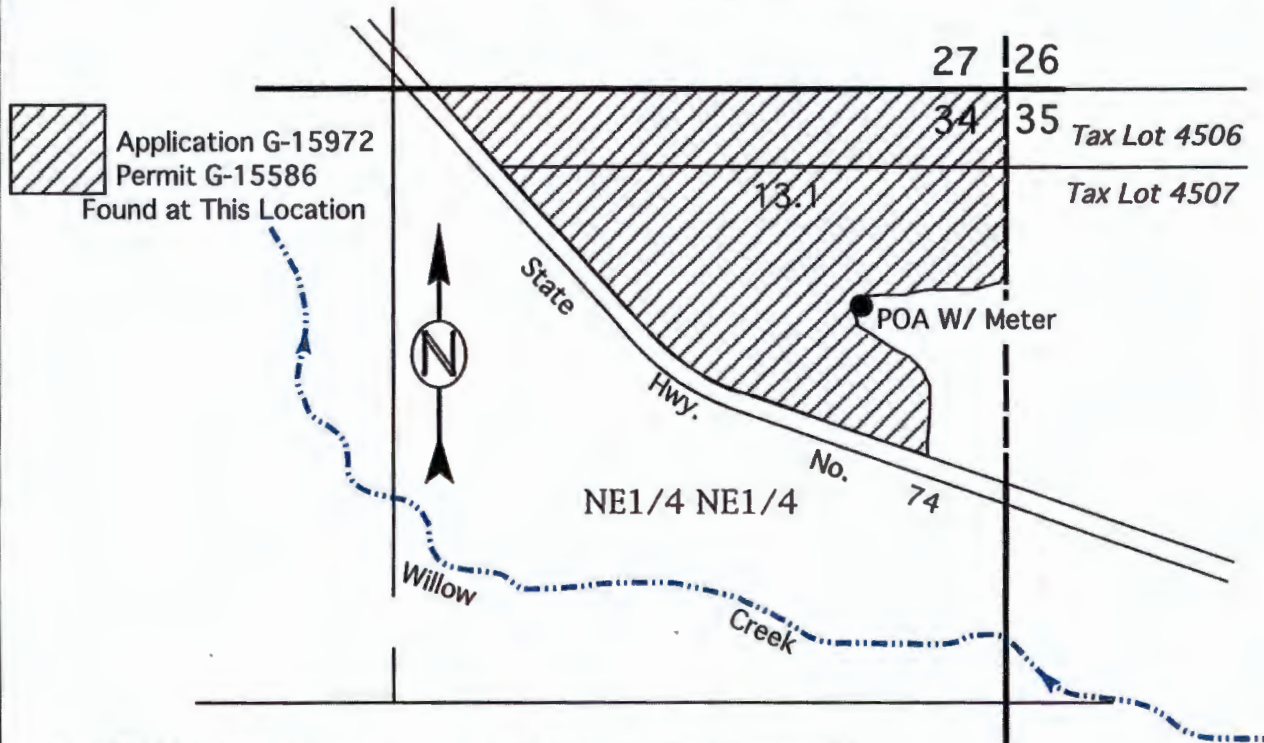

Well (POA) Located 470' South & 310' West of NE of Section 34,
NE1/4 of NE1/4 of Township 1 South, Range 25 East, W.M.,
(Lat. N 45° 26' 32.27837", Lon. W 119° 40' 43.44862")
W/ Meter Just 10 Ft. West of Well in 4" Mainline

RECEIVED
FEB 06 2014
OWRD

This Map is for the purpose of identifying the location of Water Rights only and is not intended to provide the legal dimensions or locations of property ownership lines.

FINAL PROOF MAP
In Name Of
ANDY & ANDREA FLETCHER



SCALE 1" = 400 Ft.

ENGINEERING - LAND SURVEYING - WATER RIGHTS
R. V. MCKINNIS ENGINEERING
79980 Prindle Loop Road
Hermiston, Oregon 97838
(541) -567-2017



June 20, 2013

To Oregon Water Resources:

I, Lee Padberg, wish to inform

you that I do not intend on

making a claim of Beneficial Use

or Final Proof for the acres

shown on this map in blue that

are associated to Application G-15972



TL 4500

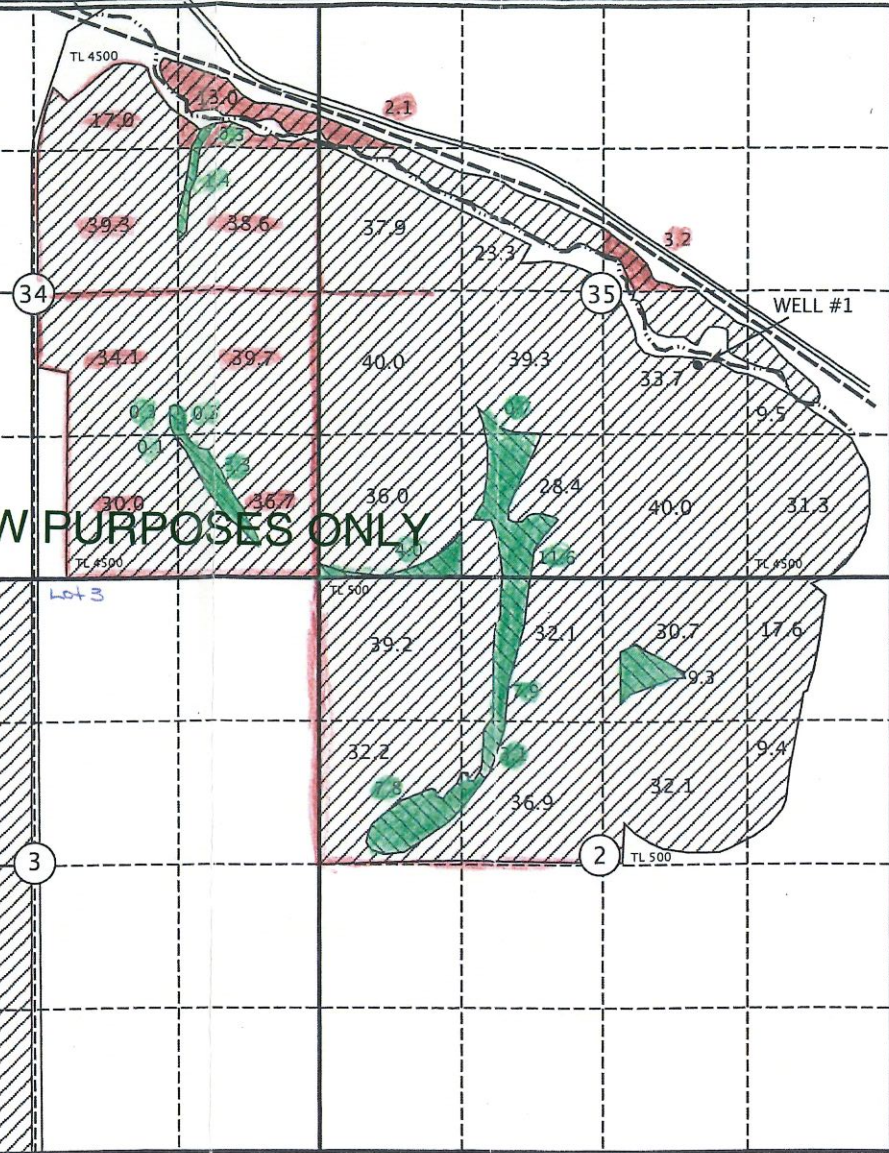
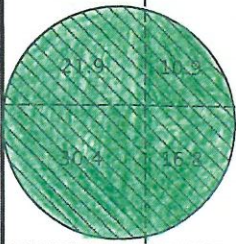

DRAFT - FOR REVIEW PURPOSES ONLY

T 1 S
T 2 S

Lot 2
Lot 1
Lot 4

TL 906 TL 900

TL 4500

TL 500

TL 4500

4

TL 900

4.4

3

2

TL 906

10

This Map is for the purpose of identifying the location of Water Rights only and is not intended to provide the legal dimensions or locations of property ownership lines.

WELL #1 Located 1810' North & 1680' West of SE of Section 35, NW1/4 of SE1/4 of Township 1 South, Range 25 East, W.M., W/ Meter Just 10 Ft. East of Well in 14" Mainline

WELL #2 Located 900' North & 1900' West of SW 1/4 Corner of Section 3, SW1/4 of SW1/4 of Township 2 South, Range 25 East, W.M., for Permit #G-9107 - Nothing 2 Do y... (PA) PA allow 2 well 2 418 715 sec 34

Rev. 09-18-12

Township 1 South & 2 South, Range 25 East, W.M. Morrow County, Oregon

RECEIVED BY OWRD

OCT 01 2012

SALEM, OR

 Permit G-15586
Primary Well #1,
Found at This Location

 Permit G-15586
Supplemental Well #1
To Make up Deficiency in Rate
Found at This Location

COBU MAP # 717
folde V



FINAL PROOF MAP
In Name Of
ANDRE & KATHY MEYER

SCALE 1" = 1320 Ft.

ENGINEERING - LAND SURVEYING - WATER RIGHTS

R. V. MCKINNIS ENGINEERING

79980 Prindle Loop Road
Hermiston, Oregon 97838
(541) -567-2017



WILLOW CREEK DISTRICT IMPROVEMENT CO.
 FOR MEADOWBROOK FARM, LLC
 TRANSFER APPLICATION MAP INVOLVING
 CERT 82490, CERT 82491, PERMIT S-54980 & PERMIT G-15586
 T1&T2S, R25E W.M., MORROW COUNTY

RECEIVED BY OWRD

MAR 06 2017

SALEM, OR

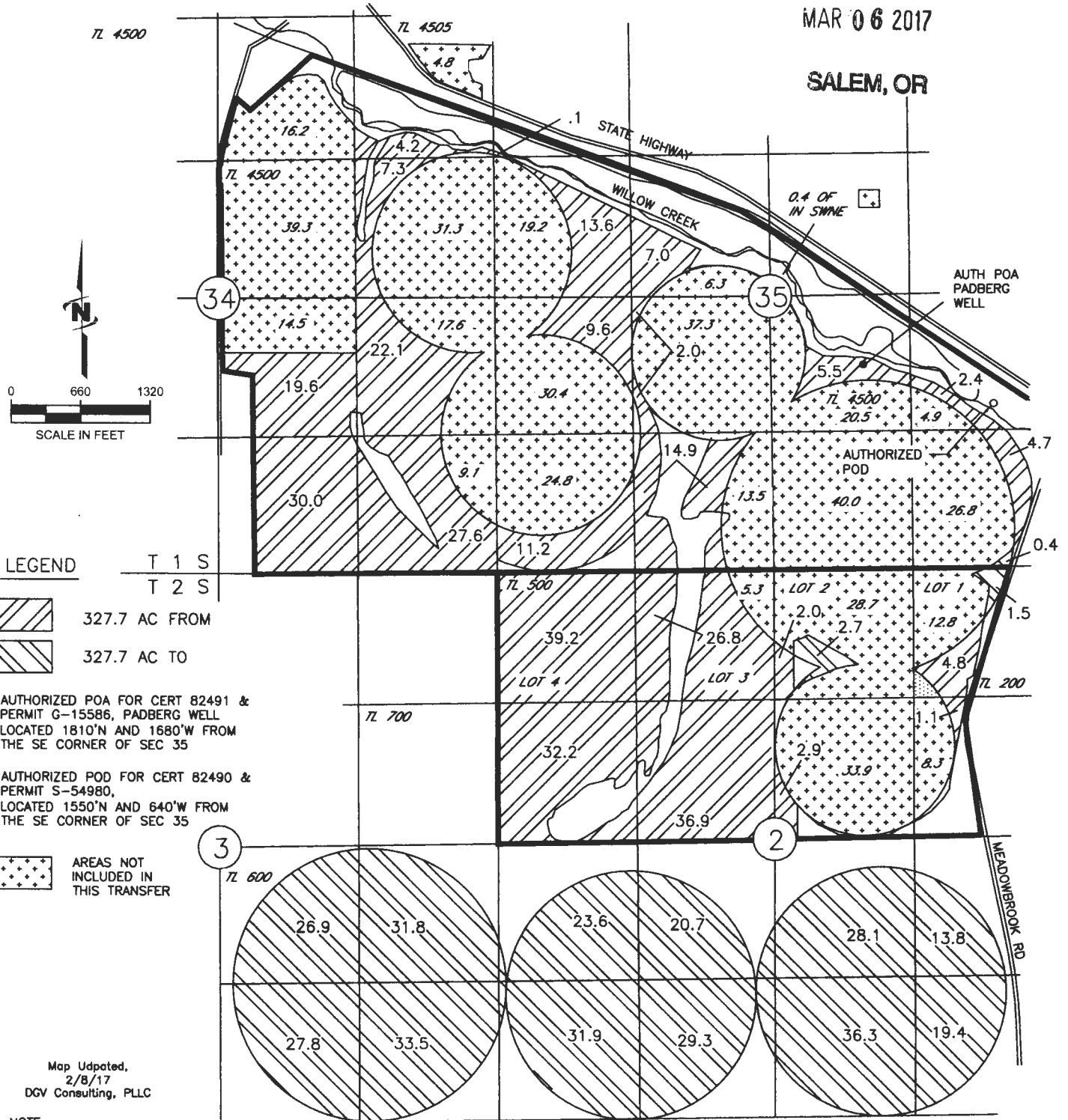

LEGEND
 T 1 S
 T 2 S

- 327.7 AC FROM
- 327.7 AC TO

AUTHORIZED POA FOR CERT 82491 & PERMIT G-15586, PADBERG WELL LOCATED 1810'N AND 1680'W FROM THE SE CORNER OF SEC 35

AUTHORIZED POD FOR CERT 82490 & PERMIT S-54980, LOCATED 1550'N AND 640'W FROM THE SE CORNER OF SEC 35

AREAS NOT INCLUDED IN THIS TRANSFER

Map Updated,
 2/8/17
 DGV Consulting, PLLC

NOTE:
 THE PURPOSE OF THIS MAP IS TO IDENTIFY THE APPROXIMATE LOCATION OF THE WATER RIGHT. IT IS NOT INTENDED TO PROVIDE INFORMATION RELATIVE TO THE LOCATION OF PROPERTY OWNERSHIP BOUNDARY LINES.

T 12605

CLAIM OF BENEFICIAL USE MAP FOR T-12605
 IN THE NAME OF WILLOW CREEK DISTRICT IMPROVEMENT CO.
 FOR MEADOWBROOK FARM, LLC
 INVOLVING A CHANGE IN PLACE OF USE FOR PORTIONS OF
 CERT 82490, CERT 82491, PERMIT S-54980 & PERMIT G-15586
 T1&T2S, R25E W.M., MORROW COUNTY

RECEIVED

JAN 08 2019

OWRD

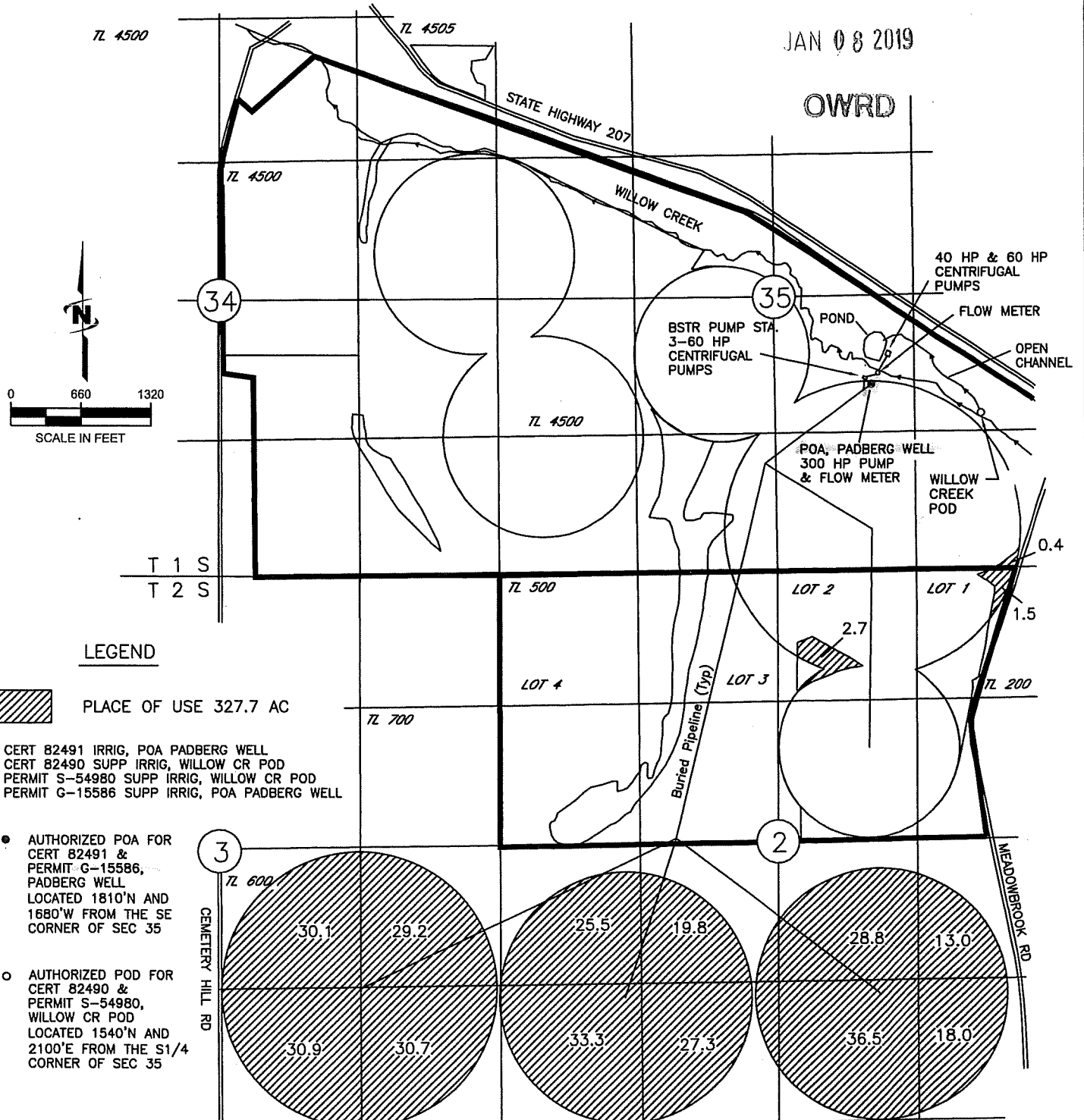

CERT 82491 IRRIG, POA PADBERG WELL
 CERT 82490 SUPP IRRIG, WILLOW CR POD
 PERMIT S-54980 SUPP IRRIG, WILLOW CR POD
 PERMIT G-15586 SUPP IRRIG, POA PADBERG WELL

- AUTHORIZED POA FOR CERT 82491 & PERMIT G-15586, PADBERG WELL LOCATED 1810'N AND 1680'W FROM THE SE CORNER OF SEC 35
- AUTHORIZED POD FOR CERT 82490 & PERMIT S-54980, WILLOW CR POD LOCATED 1540'N AND 2100'E FROM THE S1/4 CORNER OF SEC 35

NOTE:
 THE PURPOSE OF THIS MAP IS TO IDENTIFY THE APPROXIMATE LOCATION OF THE WATER RIGHT. IT IS NOT INTENDED TO PROVIDE INFORMATION RELATIVE TO THE LOCATION OF PROPERTY OWNERSHIP BOUNDARY LINES.

Map Prepared
 12/21/2018
 DGV Consulting, PLLC