

CLAIM OF BENEFICIAL USE MAP

TO ADD A POINT OF APPROPRIATION
AND CHANGE PLACE OF USE

FOR T-11706

JAMES & SUE GILMOUR

TOWNSHIP 25 SOUTH, RANGE 34 EAST, SECTION 31, W.M.
TAX LOT: 2601

RECEIVED
MAY 8 2022
ORSD

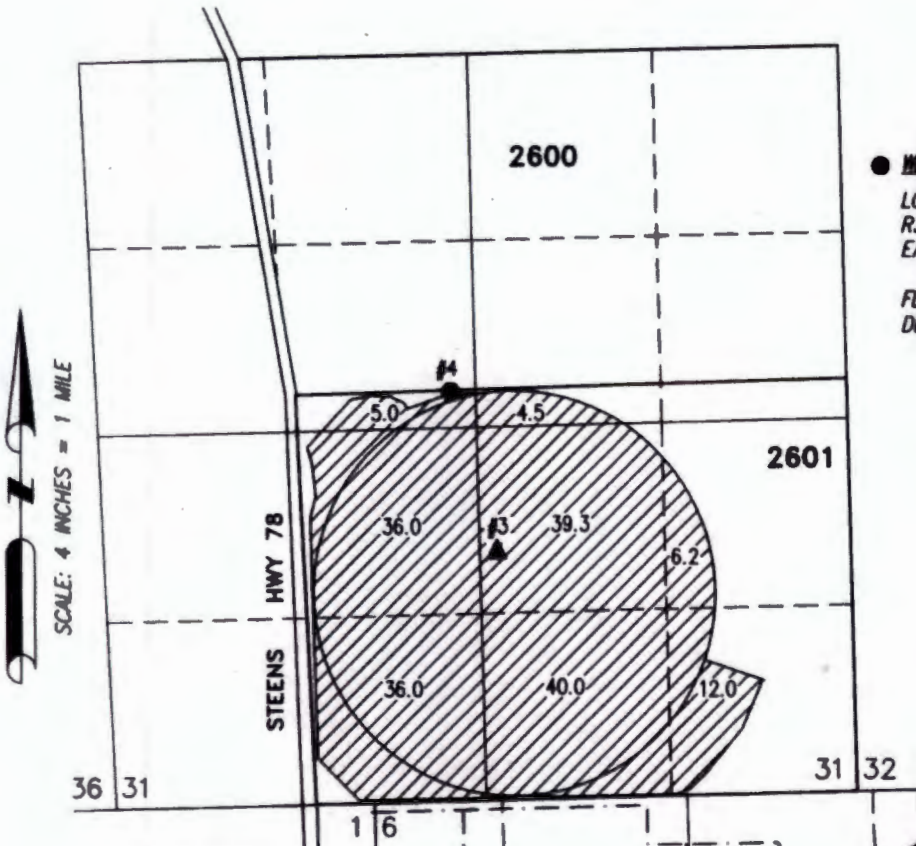

● **WELL 4 (HARN 51908)**
LOCATED IN THE SE 1/4 NW 1/4 SECTION 31, T25S
R34E, W.M. AND 2830 FEET NORTH AND 2360 FEET
EAST FROM THE SW CORNER SECTION 31.

FLOW METER IS LOCATED 5 FEET EAST ALONG
DELIVERY PIPE FROM WELL.

▲ **WELL 3 (HARN 50040)**
LOCATED IN THE NW 1/4 SE 1/4 SECTION 31, T25S
R34E, W.M. AND 1700 FEET NORTH AND 2790 FEET
EAST FROM THE SW CORNER SECTION 31.

FLOW METER IS LOCATED 3 FEET SOUTH ALONG
DELIVERY PIPE FROM WELL.

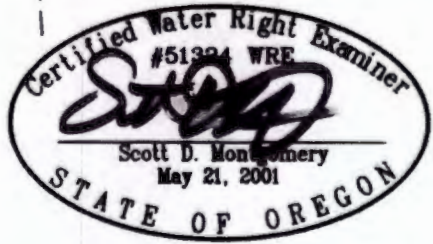

RENEWAL DATE: 12/31/2022

 179.0 ACRES WATER RIGHTS FROM WELL 2
PER T-11706, AS SHOWN.

THIS MAP IS FOR THE PURPOSE OF LOCATING A WATER
RIGHT ONLY AND HAS NO INTENT TO PROVIDE LEGAL
DIMENSIONS OR THE LOCATION OF PROPERTY LINES

<p>PREPARED FOR:</p> <p>JAMES & SUE GILMOUR 30427 STELLMACHER DRIVE ALBANY, OR 97321</p>	<p>PREPARED BY:</p>  <p>ALL POINTS ENGINEERING AND SURVEYING, INC. P.O. BOX 767 (CRR) TERREBONNE, OR 97760 (541) 548-5833 www.APEandS.com</p>
--	--