

T.3S. R.2E. Section 27, W.M.

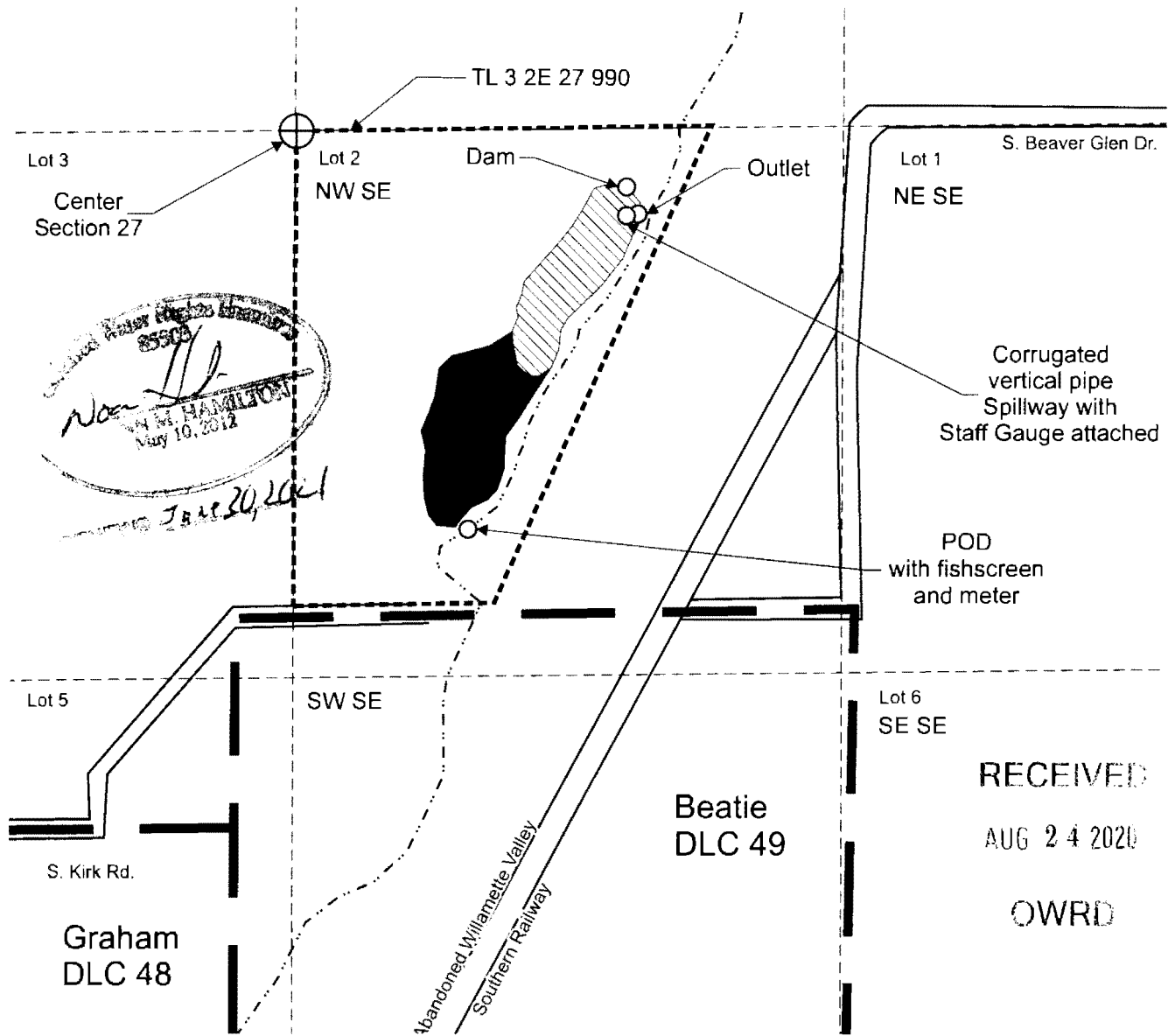

Dam is located 130 feet south and 780 feet east from the center corner, Section 27.

Actual POD is located 940 feet south and 410 feet east from the center corner, Section 27.

■ Area (3.3 acres) submerged by Application R-87513, Permit R-14994

- - - Tax lot boundary

— Donation Land Claim boundary

Scale: 1" = 400'

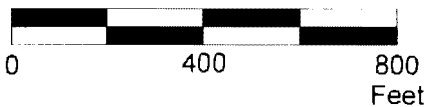

This map was prepared for the purpose of identifying the location of a water right only and is not intended to provide legal dimensions or location of property ownership lines.



Claim of Beneficial Use Map
Application R-87513, Permit R-14994

John Childs
T.3S. R.2E. Section 27, W.M.

Pacific Hydro-Geology Inc.

06/2020

ChildsRCOBU.cdr