

JOHN AND DENISE OWEN TRANSFER APPLICATION MAP
 ADDITIONAL POINT OF APPROPRIATION FOR A PORTION OF CERT 42342
 (THE NORTH 1/2, 7.1 ACRES)
 UMATILLA COUNTY, T1S, R32E, W.M.

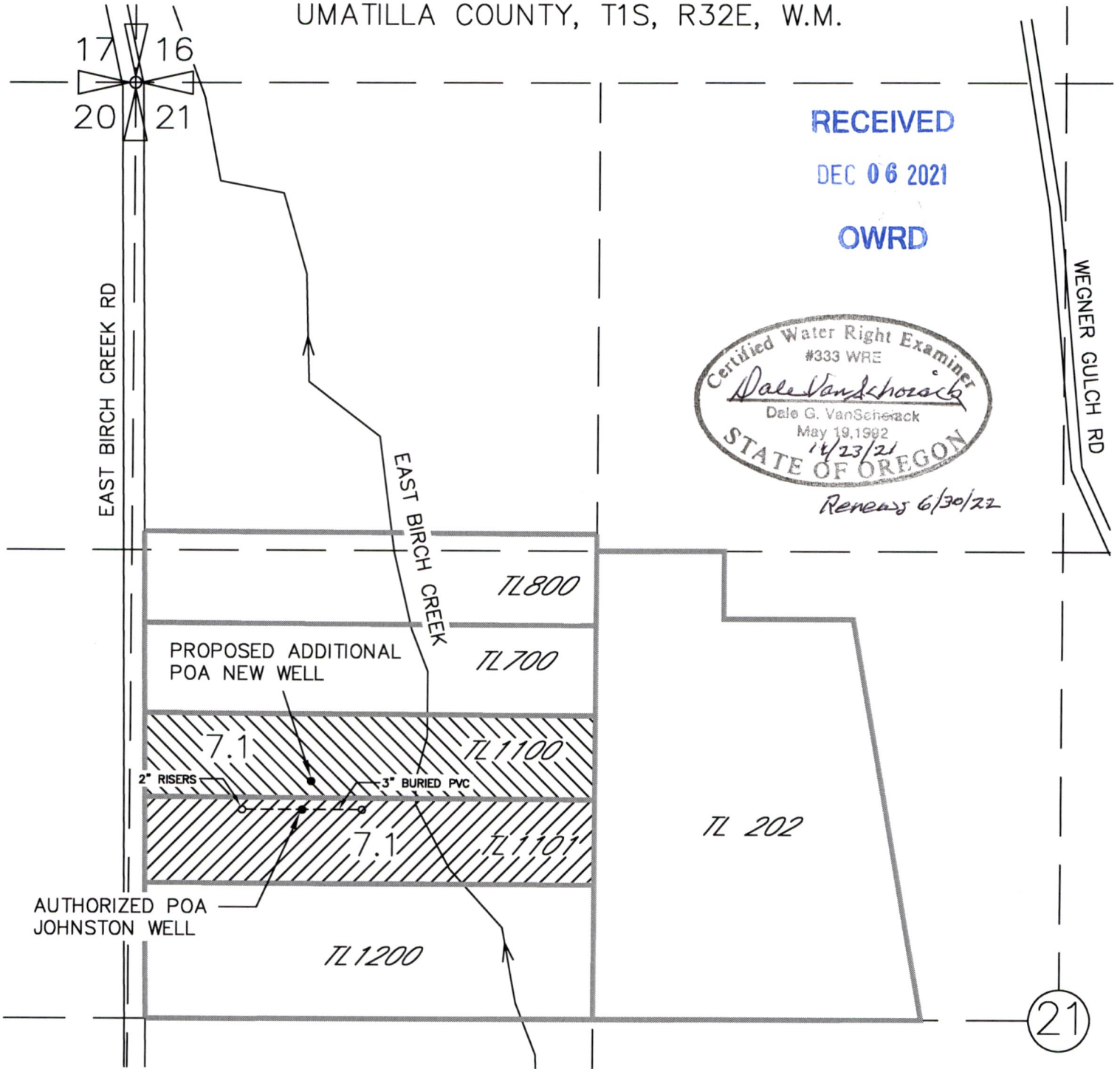

RECEIVED

DEC 06 2021

OWRD

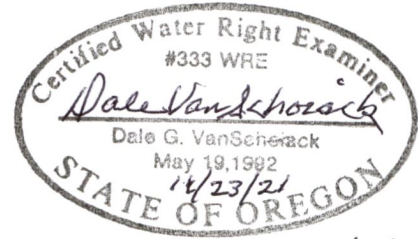

Renews 6/30/22

LEGEND

- TAX LOT BOUNDARY
- AREA OF CERT. 42342 INVOLVED IN THIS TRANSFER
- AREA OF CERT. 42342 NOT INVOLVED IN THIS TRANSFER

LOCATION OF WELLS

AUTHORIZED POA (JOHNSTON WELL):
 2050 FT S AND 490 FT E OF NW
 CORNER SECTION 21

ADDITIONAL POA FOR TL 1100
 (PROPOSED NEW WELL):
 1970 FT S AND 515 FT E OF
 THE NW CORNER SECTION 21

NOTE:
 THE PURPOSE OF THIS MAP IS TO IDENTIFY THE APPROXIMATE LOCATION OF THE WATER RIGHT. IT IS NOT
 INTENDED TO PROVIDE INFORMATION RELATIVE TO THE LOCATION OF PROPERTY OWNERSHIP BOUNDARY LINES



SCALE IN FEET



JOHN AND DENISE OWEN
 TRANSFER APPLICATION MAP
 ADDING ADDITIONAL POINT OF APPROPRIATION
 TO THEIR 7.1 ACRES NORTH 1/2
 PORTION OF CERT 42342
 UMATILLA COUNTY
 T1S, R32E, WM

RECEIVED
 DEC 06 2021
 OWRD

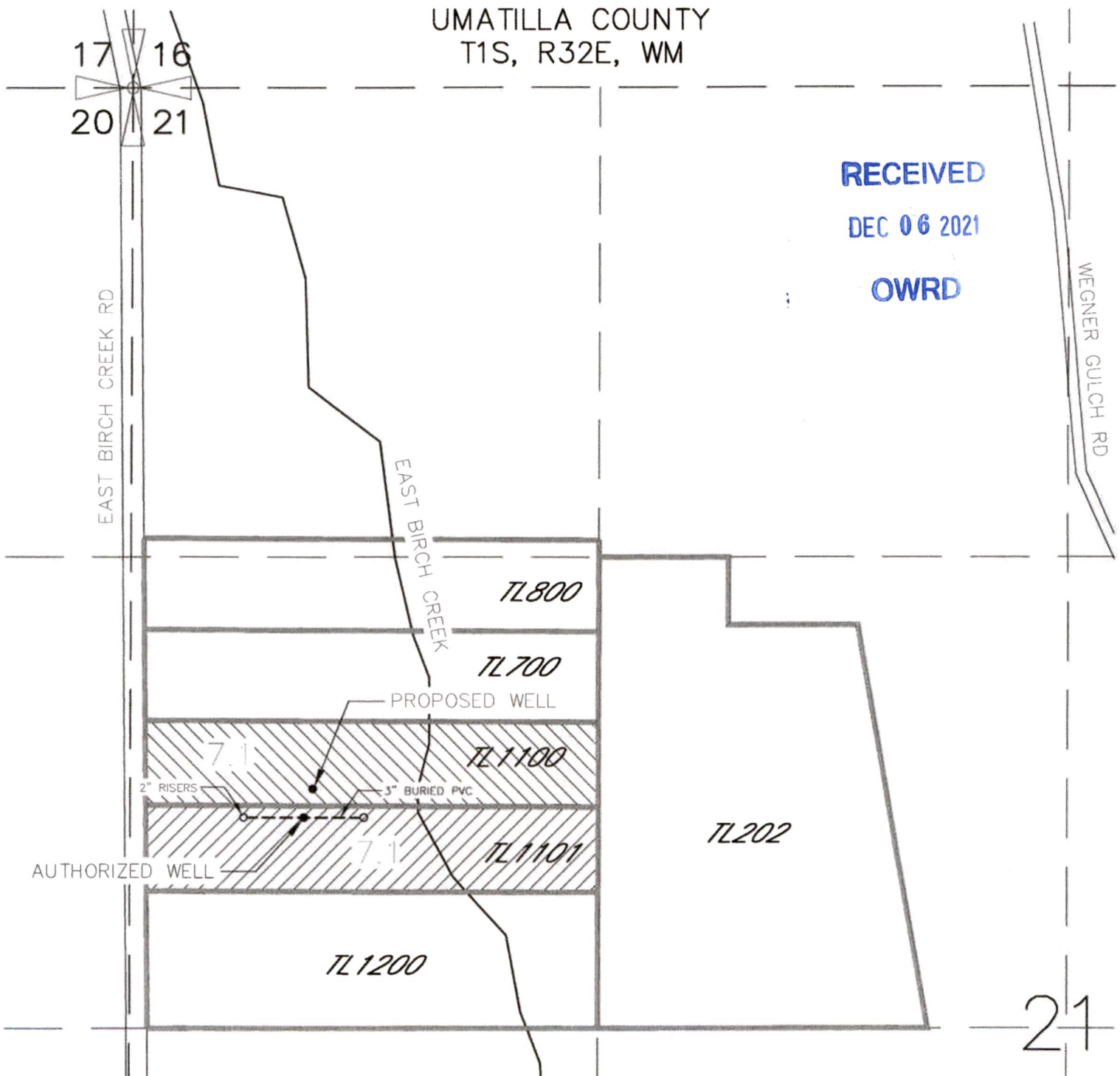

- TAX LOT BOUNDARY
- AREA OF CERT. NO. 42342 INVOLVED IN THIS TRANSFER
- AREA OF CERT. NO. 42342 NOT INVOLVED IN THIS TRANSFER

AUTHORIZED WELL:
 2050 FT S AND 490 FT E
 OF NW CORNER SECTION 21

PROPOSED WELL:
 1970 FT S AND 515 FT E OF
 THE NW CORNER SECTION 21

NOTE:
 THE PURPOSE OF THIS MAP IS TO IDENTIFY THE APPROXIMATE LOCATION OF THE WATER RIGHT. IT IS NOT INTENDED TO PROVIDE INFORMATION RELATIVE TO THE LOCATION OF PROPERTY OWNERSHIP BOUNDARY LINES

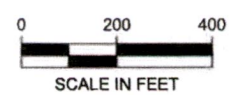

T. 1 S., R. 32 E., W. M.

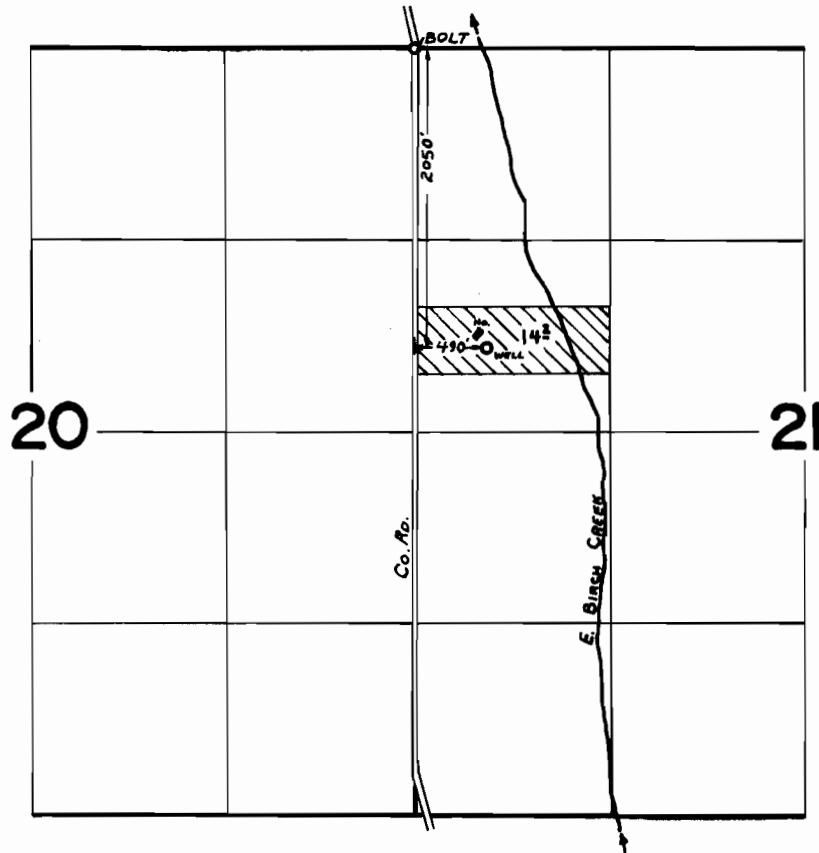

FINAL PROOF SURVEY
UNDER

Application No. G-5759 Permit No. G-5047
IN NAME OF

GEORGE W. JOHNSTON

Surveyed Aug. 7 1974, by L. Toth