

T14S, R39E, Sec 21 and 27, Willamette Meridian

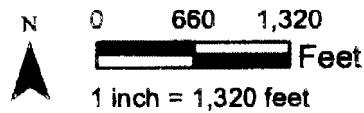
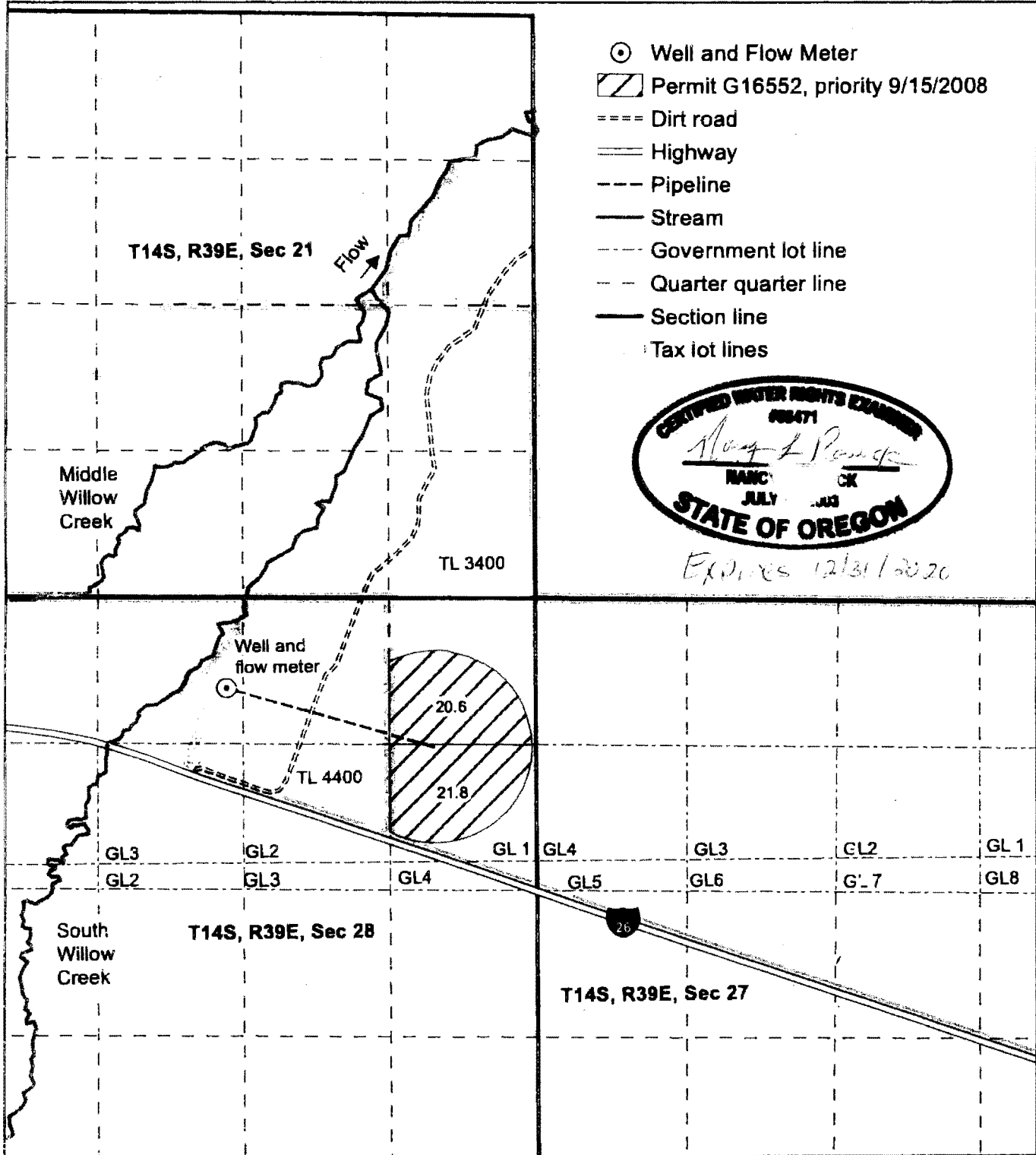

MALH 33 (well 5) is in the NE 1/4 NW 1/4, Section 28, T14S, R39E, W.M.; 810 feet south and 2480 feet east from NW corner, Section 28.

Date: 5/29/2020

This map is not intended to provide legal dimensions or locations of property ownership lines.

Chris Ray
 Claim of Beneficial Use
 Tax Lots 3400 and 4400
 Application G17102, Permit G16552

Map prepared by
 Nancy Rorick Consulting