

MAP PREPARED FOR:  
CASCADIAN NURSERIES  
8900 NW DICK RD.  
HILLSBORO, OR 97124

838

C 1/4  
CORNER

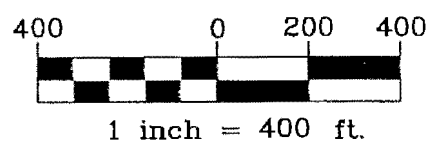
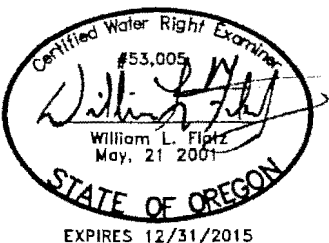
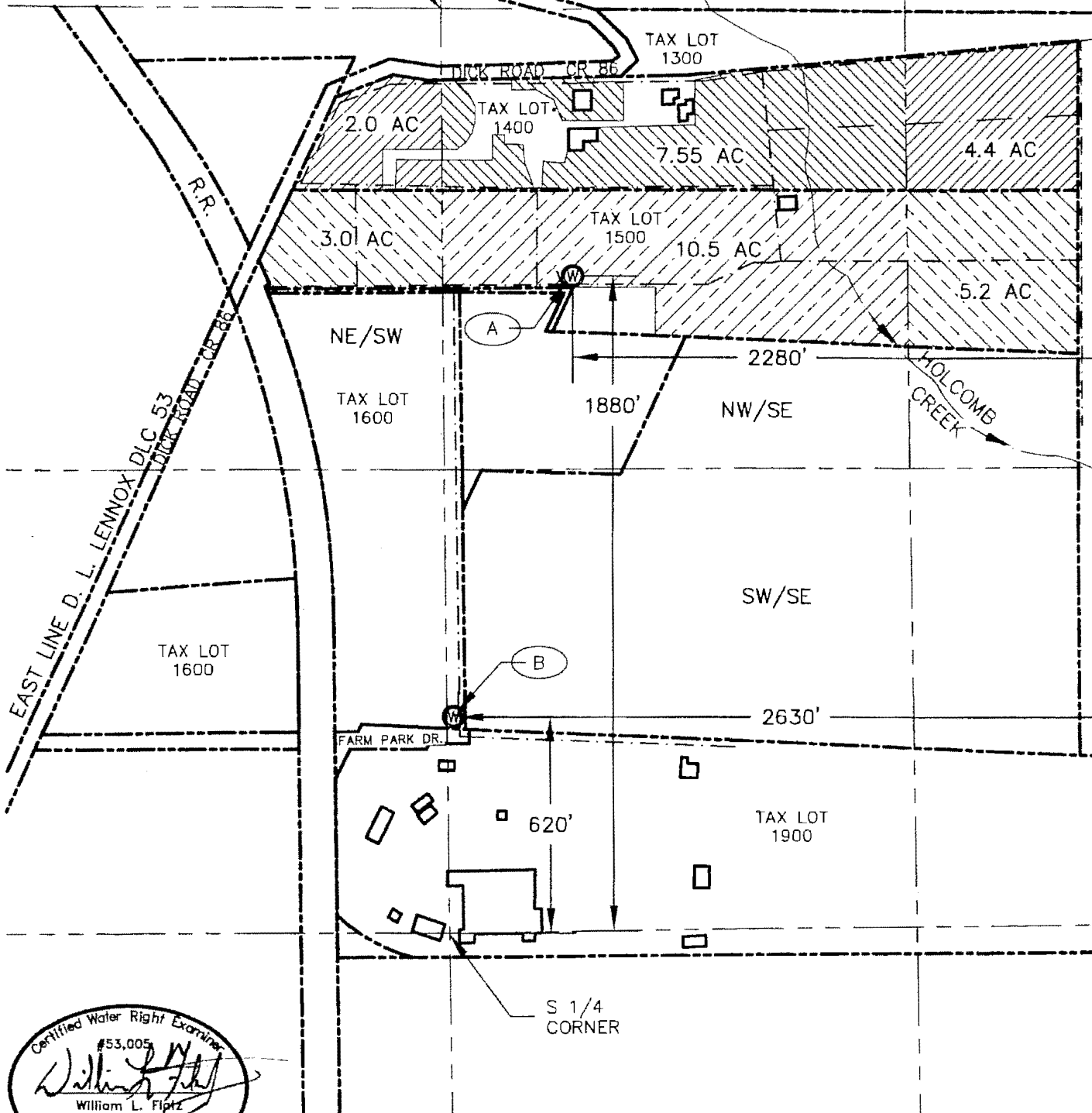

SOURCE OF MAP DATA:  
ASSESSORS MAP, GOOGLE AIR PHOTO 2012

PREPARATION O  
PURPOSE OF IDEN  
THE WATER RIGHT  
TO PROVIDE DIME  
PROPERTY



# CLAIM OF BENEFICIAL USE MAP

SECTION 11+14 T1N R2W W.M.  
WASHINGTON COUNTY, OREGON

COBU MAP T-12331, ADDITIONAL POAs ONLY.  
CERTIFICATES: 90310, 90311, 88631, 89545 AND 89544.

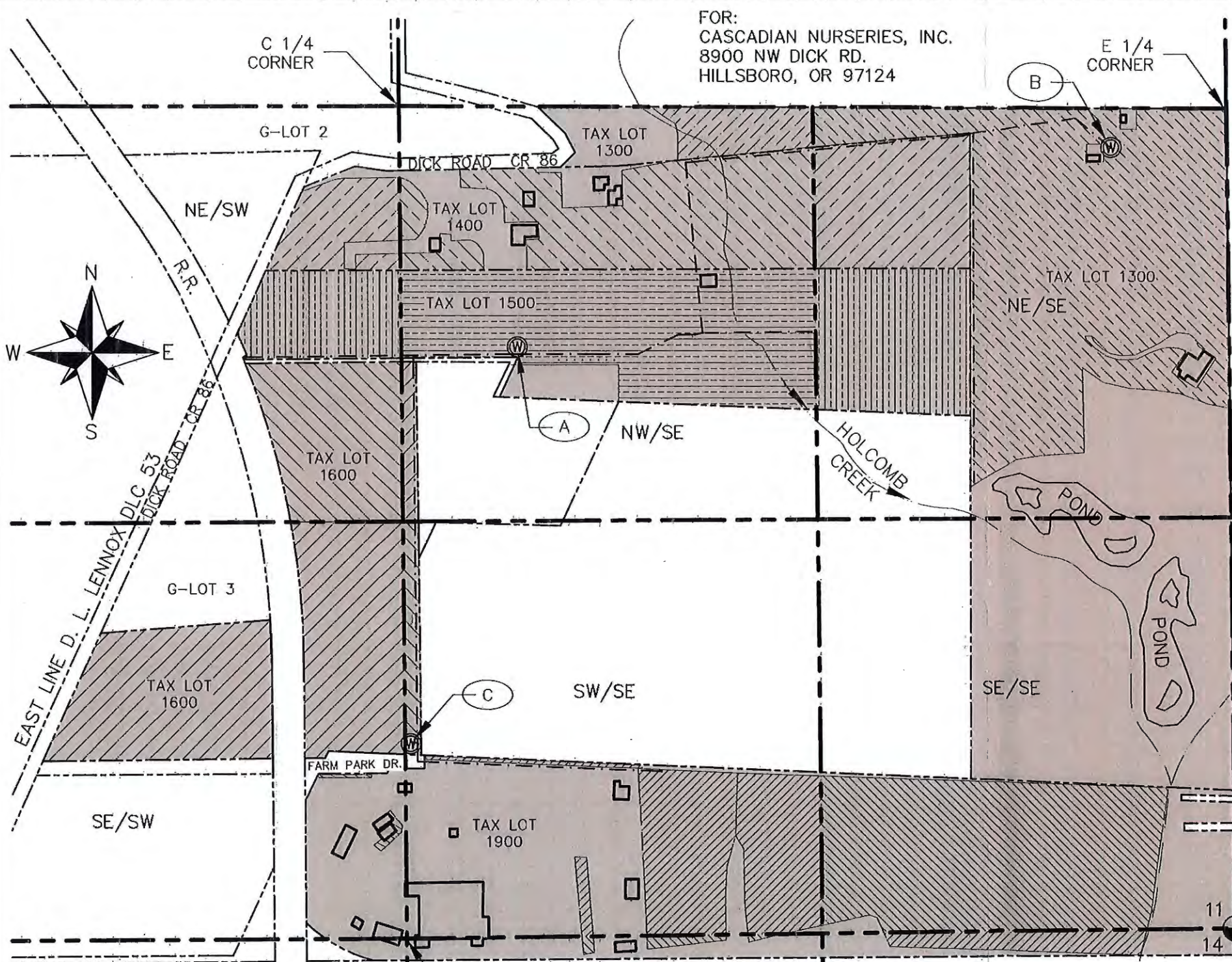

LEGEND	
(A)	POA, WELL #2 WITH METER IN PUMP HOUSE. 1880'N & 2280'W FROM THE SE CORNER OF SEC. 11
(B)	POA, WELL #3 WITH METER IN PUMP HOUSE. 2490'N & 370'W FROM THE SE CORNER OF SEC. 11
(C)	POA, WELL #4 WITH METER IN PUMP HOUSE. 620'N & 2630'W FROM THE SE CORNER OF SEC. 11
	BUILDINGS, TYPICAL
	SECTION AND QUARTER-QUARTER LINES
	PROPERTY LINES
	BURIED MAINLINES
	LAND OWNED BY CASCADIAN NURSERY INC. AND FARM HORTICULTURAL PARKPLACE, LLC.
	CERTIFICATE 90310 AREA OF IRRIGATION, TAX LOT 1300 POA WELL #2; APOAs WELLS #3 & #4
	CERTIFICATE 89545 AREA OF IRRIGATION, TAX LOT 1400 POAs WELLS #2 & #4; APOA WELL #3
	CERTIFICATE 89544 AREA OF IRRIGATION, TAX LOT 1500 POAs WELLS #2 & #4; APOA WELL #3
	CERTIFICATE 90311 AREA OF IRRIGATION, TAX LOT 1600 POA WELL #2; APOAs WELLS #3 & #4
	CERTIFICATE 88631 AREA OF IRRIGATION, TAX LOT 1900 POAs WELLS #2 & #3; APOA WELL #4

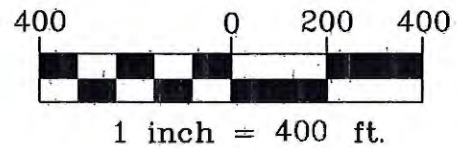

RECEIVED  
FEB 06 2020

OWRD

PREPARATION OF THIS MAP IS FOR THE PURPOSE OF IDENTIFYING THE LOCATION OF THE WATER RIGHT ONLY. THERE IS NO INTENT TO PROVIDE DIMENSIONS OR LOCATIONS OF PROPERTY OWNERSHIP LINES.



**Stuntzner Engineering & Forestry, LLC**  
ENGINEERING \* LAND SURVEYING \* FORESTRY  
PLANNING \* WATER RIGHTS

2318-B PACIFIC AVENUE  
FOREST GROVE, OREGON 97116

TEL: (503) 357-5717  
FAX: (503) 357-5698  
E-MAIL: INFO@STUNTZNER.COM

PROJECT: CASCADIAN NURSERY TRANSFER  
DRAWING No.: 319-094 Cascadian Transfer COBU

DATE: 1-9-20  
DRAWN BY: W.L. FLATZ

SOURCE OF MAP DATA:  
ASSESSORS MAP, GOOGLE AIR PHOTO

COBU MAP # 1215