

# FINAL PROOF SURVEY

UNDER APPLICATION No. G-14626, PERMIT No. G-13531  
 LOCATED IN THE SOUTH 1/2 OF SECTION 11, T1N, R2W, WM.  
 WASHINGTON COUNTY, OREGON  
 SURVEY DATE: SEPTEMBER 12, 2006

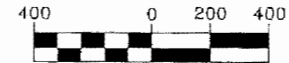

1 inch = 400 ft.

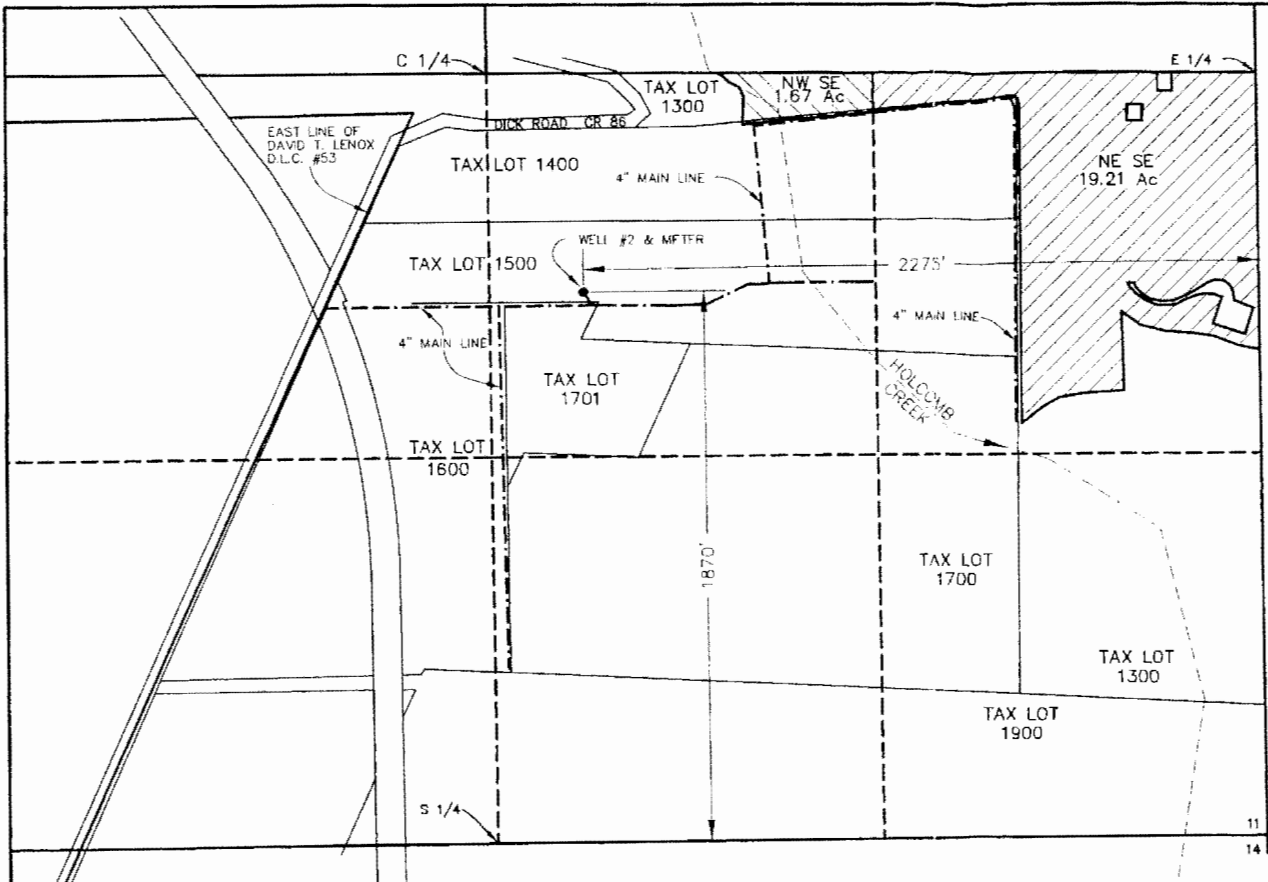
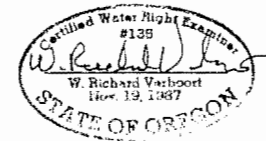

RECEIVED

SEP 28 2006

WATER RESOURCES DEPT  
 SALEM, OREGON

THIS MAP WAS PREPARED FOR THE PURPOSE OF IDENTIFYING THE LOCATION OF A WATER RIGHT ONLY AND IS NOT INTENDED TO PROVIDE LEGAL DIMENSIONS OR LOCATION OF PROPERTY OWNERSHIP LINES.

**CORRECTION MAP # 0225**

MAP BASE:  
 ASSESSOR MAP S11 T1N R2W  
 2006 FSA AERIAL PHOTO

POU for Cert 90310



**Stuntzner Engineering & Forestry, LLC**

ENGINEERING • LAND SURVEYING • FORESTRY  
 PLANNING • WATER RIGHTS

2137 19TH AVENUE  
 FOREST GROVE, OREGON 97116

TEL: (503) 357-5717  
 FAX: (503) 357-5698  
 E-MAIL: INFO@STUNTZNER.COM

PROJECT: CASCADIAN NURSERY  
 DRAWING No.: 3052029CascadianNursery

DATE: Sept. 14, 2006  
 DRAWN BY: Don W. Jones

# CLAIM OF BENEFICIAL USE MAP

SECTION 11+14 T1N R2W W.M.  
WASHINGTON COUNTY, OREGON

COBU MAP T-12331, ADDITIONAL POAs ONLY.  
CERTIFICATES: 90310, 90311, 88631, 89545 AND 89544.

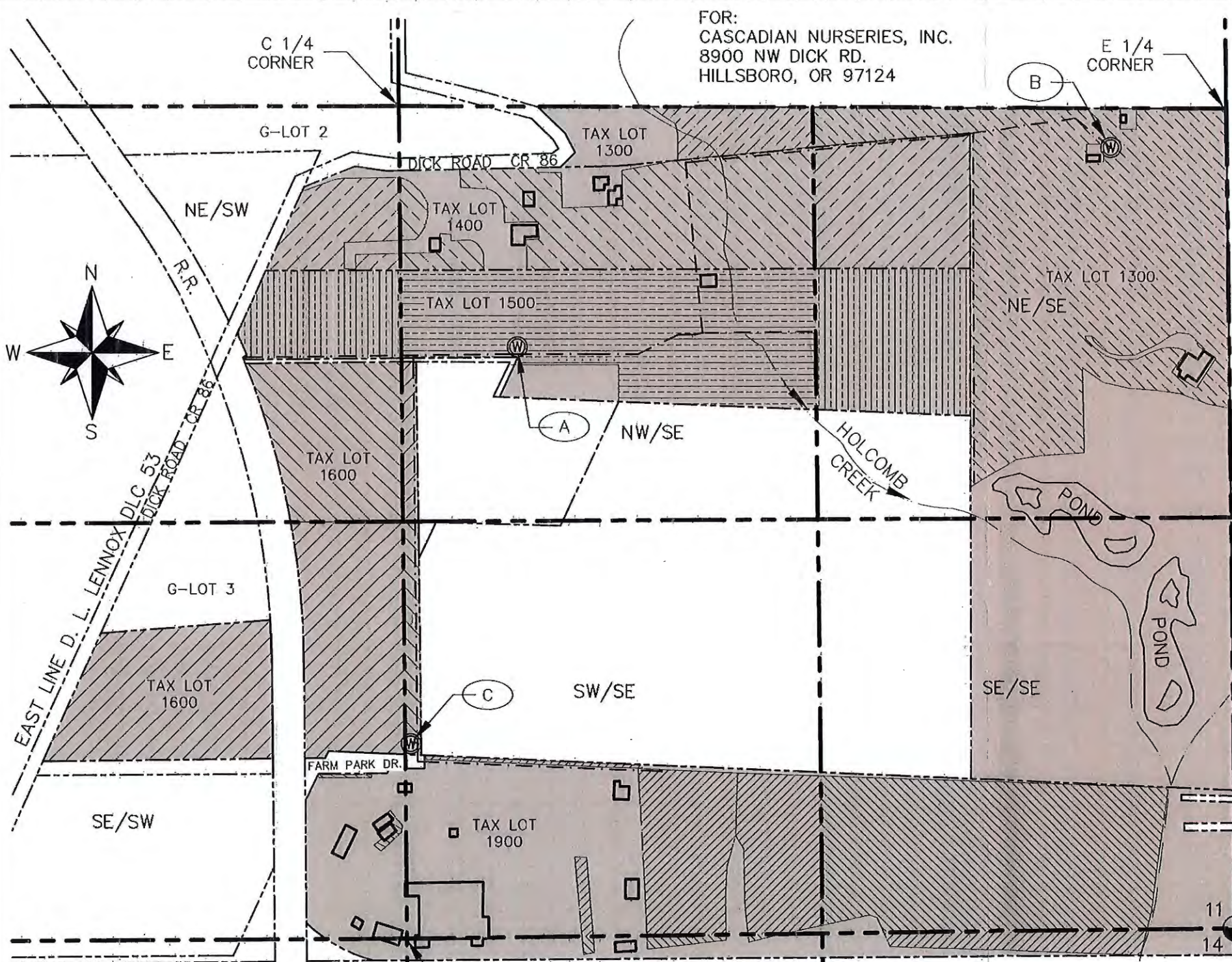

LEGEND	
(A)	POA, WELL #2 WITH METER IN PUMP HOUSE. 1880'N & 2280'W FROM THE SE CORNER OF SEC. 11
(B)	POA, WELL #3 WITH METER IN PUMP HOUSE. 2490'N & 370'W FROM THE SE CORNER OF SEC. 11
(C)	POA, WELL #4 WITH METER IN PUMP HOUSE. 620'N & 2630'W FROM THE SE CORNER OF SEC. 11
	BUILDINGS, TYPICAL
	SECTION AND QUARTER-QUARTER LINES
	PROPERTY LINES
	BURIED MAINLINES
	LAND OWNED BY CASCADIAN NURSERY INC. AND FARM HORTICULTURAL PARKPLACE, LLC.
	CERTIFICATE 90310 AREA OF IRRIGATION, TAX LOT 1300 POA WELL #2; APOAs WELLS #3 & #4
	CERTIFICATE 89545 AREA OF IRRIGATION, TAX LOT 1400 POAs WELLS #2 & #4; APOA WELL #3
	CERTIFICATE 89544 AREA OF IRRIGATION, TAX LOT 1500 POAs WELLS #2 & #4; APOA WELL #3
	CERTIFICATE 90311 AREA OF IRRIGATION, TAX LOT 1600 POA WELL #2; APOAs WELLS #3 & #4
	CERTIFICATE 88631 AREA OF IRRIGATION, TAX LOT 1900 POAs WELLS #2 & #3; APOA WELL #4

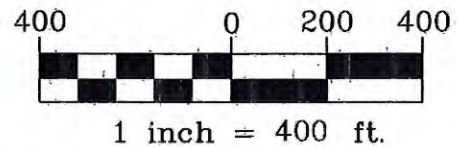

RECEIVED  
FEB 06 2020

OWRD

PREPARATION OF THIS MAP IS FOR THE PURPOSE OF IDENTIFYING THE LOCATION OF THE WATER RIGHT ONLY. THERE IS NO INTENT TO PROVIDE DIMENSIONS OR LOCATIONS OF PROPERTY OWNERSHIP LINES.



**Stuntzner Engineering & Forestry, LLC**  
ENGINEERING \* LAND SURVEYING \* FORESTRY  
PLANNING \* WATER RIGHTS

2318-B PACIFIC AVENUE  
FOREST GROVE, OREGON 97116

TEL: (503) 357-5717  
FAX: (503) 357-5698  
E-MAIL: INFO@STUNTZNER.COM

PROJECT: CASCADIAN NURSERY TRANSFER  
DRAWING No.: 319-094 Cascadian Transfer COBU

DATE: 1-9-20  
DRAWN BY: W.L. FLATZ

SOURCE OF MAP DATA:  
ASSESSORS MAP, GOOGLE AIR PHOTO

COBU MAP # 1215