

# CLAIM OF BENEFICIAL USE

SECTION 11 T1N R2W W.M.  
WASHINGTON COUNTY, OREGON

APPLICATION G-15664  
PERMIT G-15334  
SURVEYED MARCH 27, 2008

FOR:  
CASCADIAN NURSERY  
8900 NW DICK RD.  
HILLSBORO, OR 97124

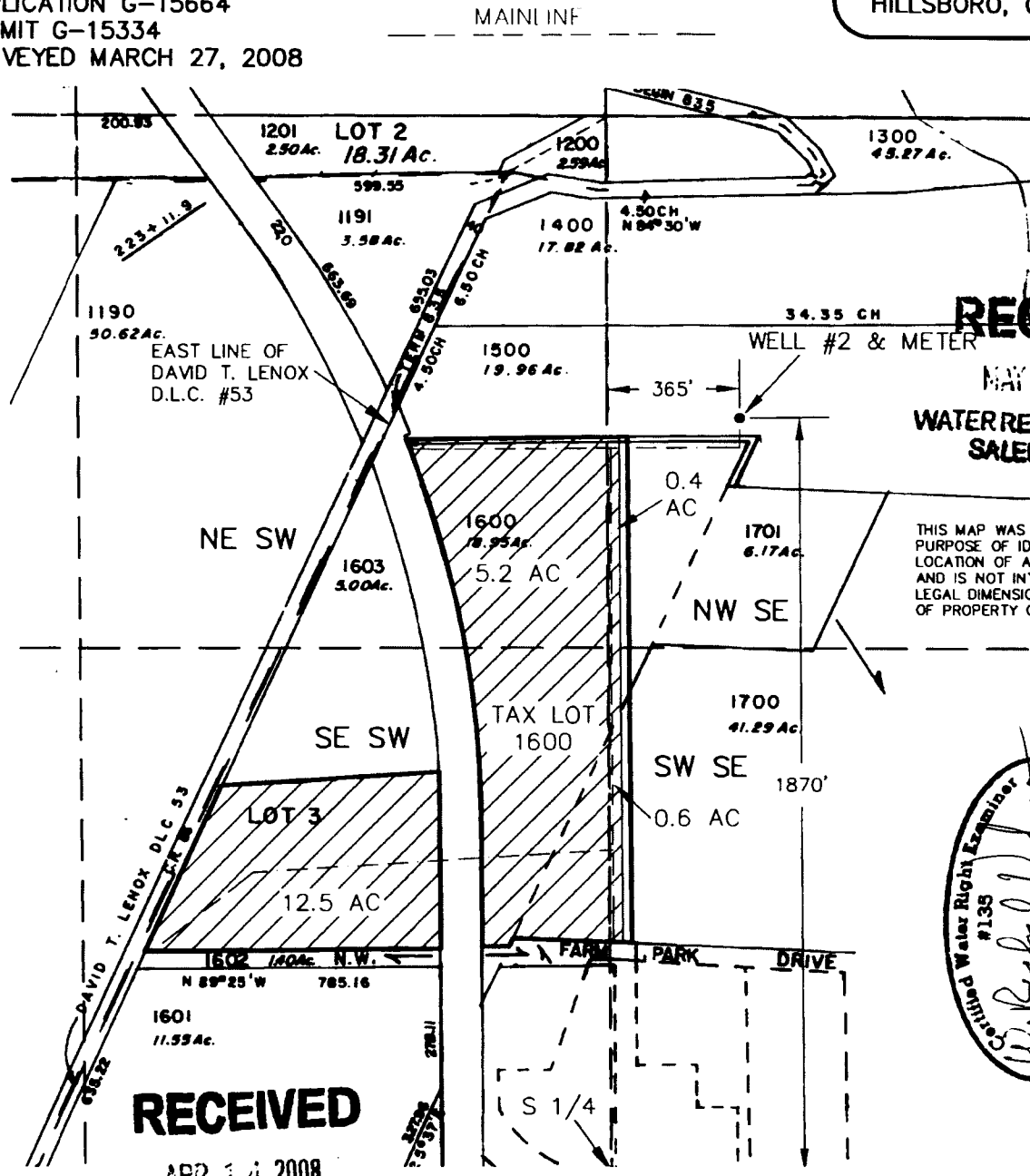

**RECEIVED**

MAY 02 2008

WATER RESOURCES DEPT  
SALEM OREGON

THIS MAP WAS PREPARED FOR THE  
PURPOSE OF IDENTIFYING THE  
LOCATION OF A WATER RIGHT ONLY  
AND IS NOT INTENDED TO PROVIDE  
LEGAL DIMENSIONS OR LOCATION  
OF PROPERTY OWNERSHIP LINES.

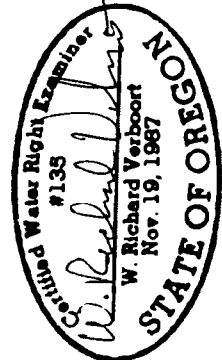

**RECEIVED**

APR 14 2008

ALL OF MAP DATA IS FINAL  
OF SURVEY FOR CERTIFICATES,  
ASSESSORS MAP, AND MICROSOFT  
VIRTUAL EARTH PHOTO.

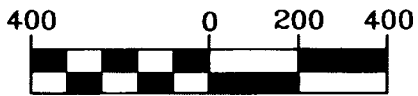
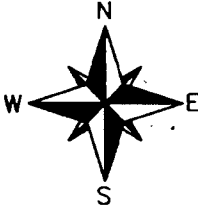

1 inch = 400 ft.



Project: 305-2-029  
Drawing: 3052029-COBU.dwg  
By: CVB/WRV  
Date: 4-01-08



# CLAIM OF BENEFICIAL USE MAP

SECTION 11+14 T1N R2W W.M.  
WASHINGTON COUNTY, OREGON

COBU MAP T-12331, ADDITIONAL POAs ONLY.  
CERTIFICATES: 90310, 90311, 88631, 89545 AND 89544.

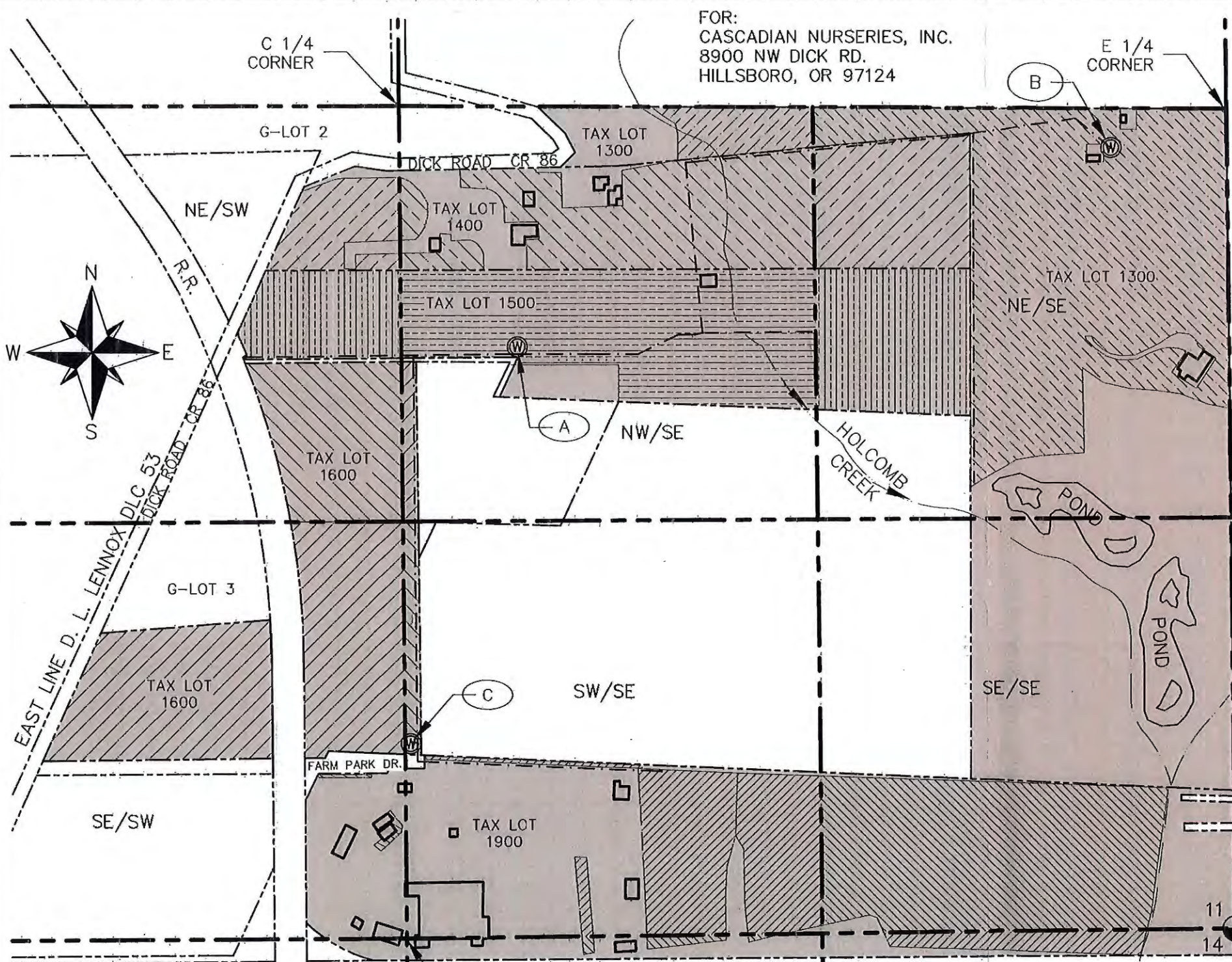

LEGEND	
(A)	POA, WELL #2 WITH METER IN PUMP HOUSE. 1880'N & 2280'W FROM THE SE CORNER OF SEC. 11
(B)	POA, WELL #3 WITH METER IN PUMP HOUSE. 2490'N & 370'W FROM THE SE CORNER OF SEC. 11
(C)	POA, WELL #4 WITH METER IN PUMP HOUSE. 620'N & 2630'W FROM THE SE CORNER OF SEC. 11
	BUILDINGS, TYPICAL
	SECTION AND QUARTER-QUARTER LINES
	PROPERTY LINES
	BURIED MAINLINES
	LAND OWNED BY CASCADIAN NURSERY INC. AND FARM HORTICULTURAL PARKPLACE, LLC.
	CERTIFICATE 90310 AREA OF IRRIGATION, TAX LOT 1300 POA WELL #2; APOAs WELLS #3 & #4
	CERTIFICATE 89545 AREA OF IRRIGATION, TAX LOT 1400 POAs WELLS #2 & #4; APOA WELL #3
	CERTIFICATE 89544 AREA OF IRRIGATION, TAX LOT 1500 POAs WELLS #2 & #4; APOA WELL #3
	CERTIFICATE 90311 AREA OF IRRIGATION, TAX LOT 1600 POA WELL #2; APOAs WELLS #3 & #4
	CERTIFICATE 88631 AREA OF IRRIGATION, TAX LOT 1900 POAs WELLS #2 & #3; APOA WELL #4

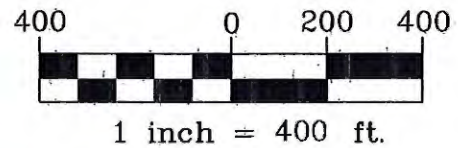

RECEIVED  
FEB 06 2020

OWRD

PREPARATION OF THIS MAP IS FOR THE PURPOSE OF IDENTIFYING THE LOCATION OF THE WATER RIGHT ONLY. THERE IS NO INTENT TO PROVIDE DIMENSIONS OR LOCATIONS OF PROPERTY OWNERSHIP LINES.



**Stuntzner Engineering & Forestry, LLC**  
ENGINEERING \* LAND SURVEYING \* FORESTRY  
PLANNING \* WATER RIGHTS

2318-B PACIFIC AVENUE  
FOREST GROVE, OREGON 97116

TEL: (503) 357-5717  
FAX: (503) 357-5698  
E-MAIL: INFO@STUNTZNER.COM

PROJECT: CASCADIAN NURSERY TRANSFER  
DRAWING No.: 319-094 Cascadian Transfer COBU

DATE: 1-9-20  
DRAWN BY: W.L. FLATZ

COBU MAP # 1215