

CLAIM OF BENEFICIAL USE MAP

FOR: ALBERT BROUGHTON
 BY: NATHAN REED, PE, CWRE
 T27S, R6W, W.M. SECTION 5, GLOT 4
 APPLICATION NO. S-86001
 PERMIT NO. S-54132



DATE SURVEYED: SEPTEMBER 1, 2020

THE PURPOSE OF THIS MAP IS TO IDENTIFY THE LOCATION OF THE WATER RIGHT. IT IS NOT INTENDED TO PROVIDE INFORMATION RELATIVE TO THE LOCATION OF PROPERTY OWNERSHIP BOUNDARY LINES.

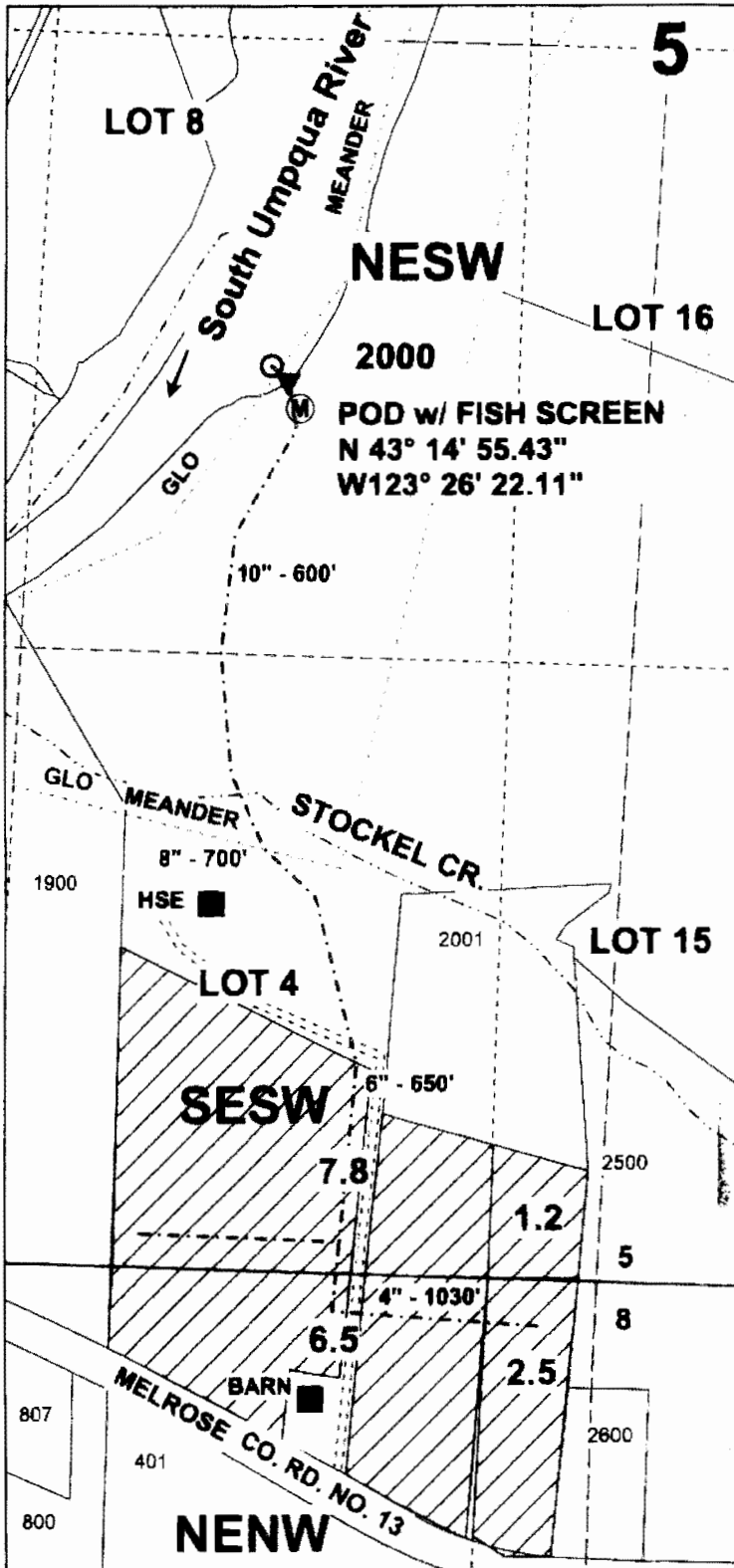

Legend

| | | | |
|--|------------|--|------------|
| | Stream | | Flow arrow |
| | POD | | Road |
| | Pump | | Meander |
| | Pipeline | | Quarter |
| | Meter | | Sixteenth |
| | Structures | | Parcels |

POD IS LOCATED 700 FEET SOUTH AND 835 FEET WEST FROM THE C1/4 CORNER, SECTION 5 AS PROJECTED IN GOVERNMENT LOT 4.

MAP PREPARED FOR:
 ALBERT BROUGHTON
 2611 MELROSE
 ROSEBURG, OR 97471

RECEIVED

SEP 2 2020

OWRD

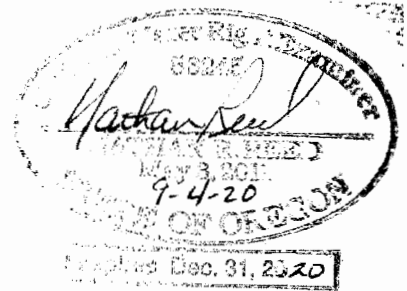

MAP PREPARED BY:
 NATHAN R. REED, PE, CWRE
 157 WEST BODIE STREET
 ROSEBURG, OR 97471