

# T 23 S, R 31 E, WM R 32 E, WM

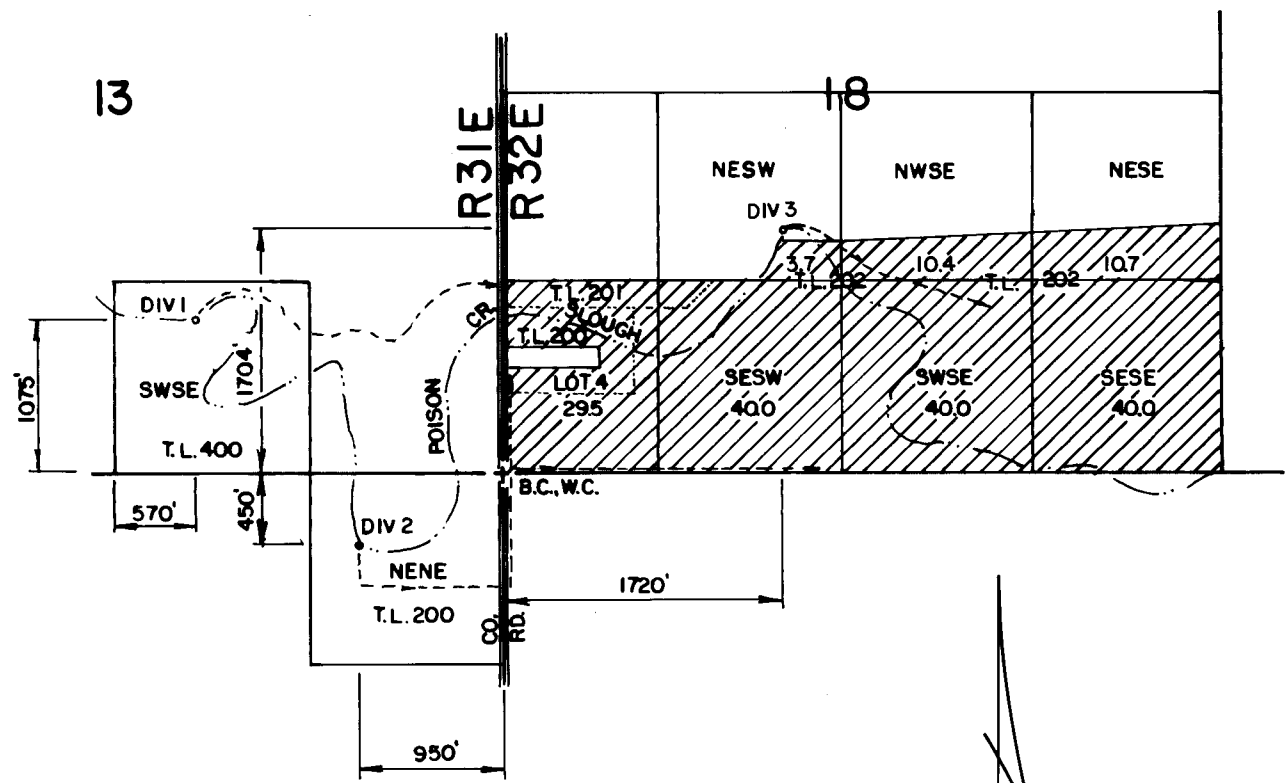

THE PURPOSE OF THIS MAP IS TO  
 IDENTIFY THE LOCATION OF THE  
 WATER PIPING. THIS MAP IS INTENDED  
 TO PROVIDE INFORMATION RELATIVE  
 TO THE LOCATION OF PROPERTY  
 OWNERSHIP.

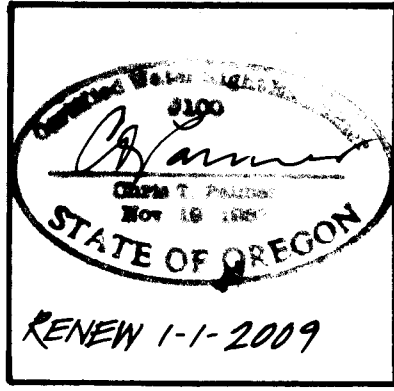

## FINAL PROOF SURVEY

UNDER  
T-9737

IN THE NAME OF  
STEVE RICKMAN

Scale: 4" = 1 MILE  
 Dsn:  
 Dm: CHRIS  
 Ckd:

Date: DEC. 2008  
**M.A.P's**  
 M.A. PALMER & SONS, INC.  
 ENGINEERING & SURVEYING  
 711 Ponderosa Village • Box 61  
 Burns, Oregon 97720

Job: 2188-08  
 Sht. No. \_\_\_\_\_  
 of 1

**Yellow Box** = Silvies River Decree 1905 & 1907  
Diminish to Supplemental Irrigation

**Green Box** = C-89215 1894  
Diminish to Supplemental Irrigation

**T23S R31E &  
T23S R32E, WM**  
HARNEY COUNTY, OREGON

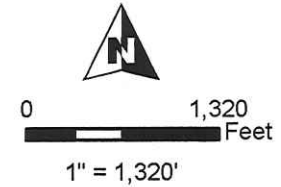
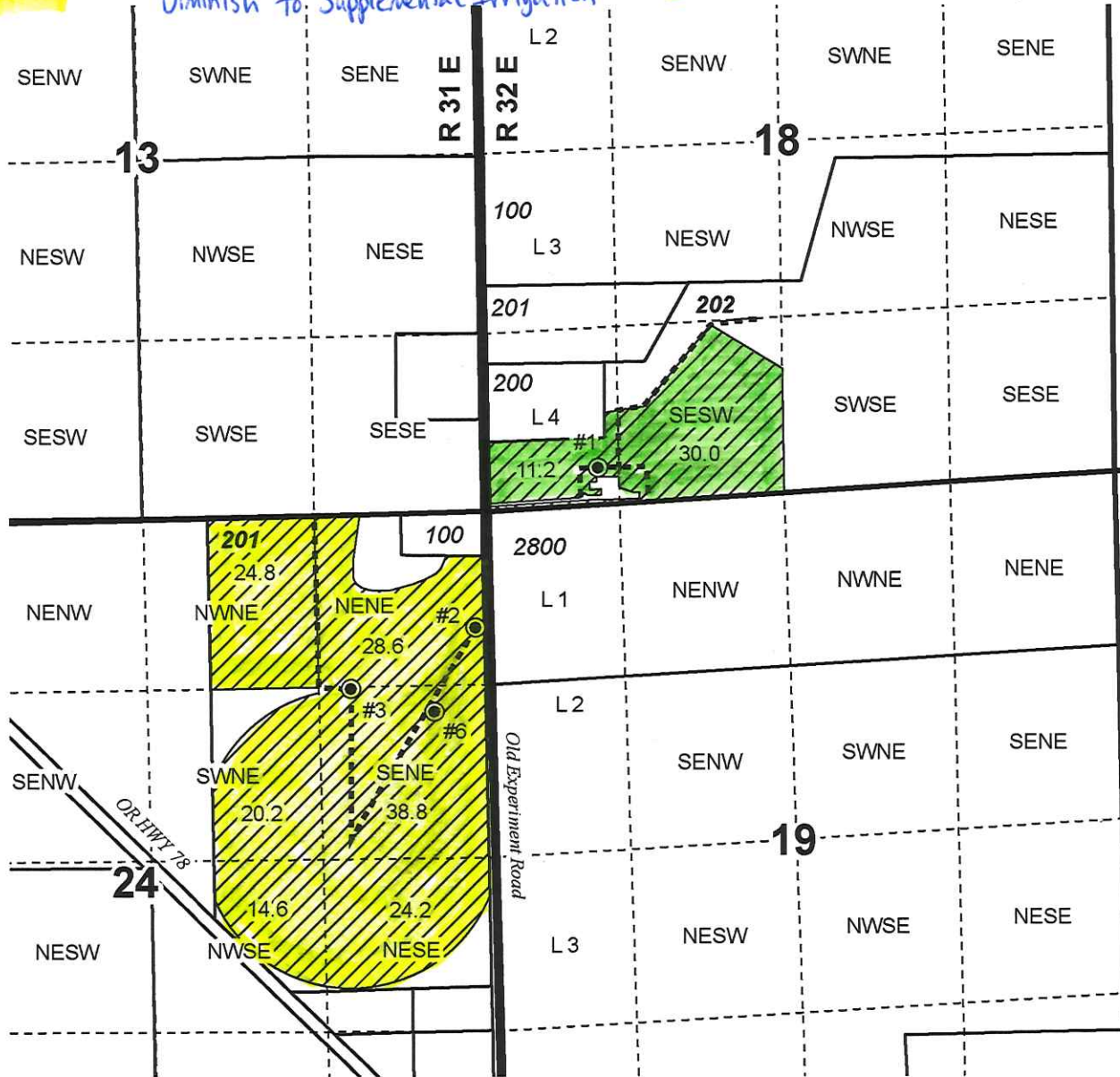

- Well & Meter
- Pipeline
- POU IR (Ap G-16997 Priority 1-28-2008)
- Township
- Sections
- ..... Quarter Quarter
- Tax Lots

WELL LOCATIONS:

- # 1 (HARN 51617/L-100269) - 330' N, 860' E of NE Cor Sec 24
- # 2 (HARN 51917L-109953) - 910' S, 80' W of NE Cor Sec 24
- # 3 (HARN 51887/L-96843) - 1380' S, 1050' W of NE Cor Sec 24
- # 6 (HARN 51843/L-96841) - 1550' S, 400' W of NE Cor Sec 24

**RECEIVED**  
**AUG 12 2022**  
**OWPRD**

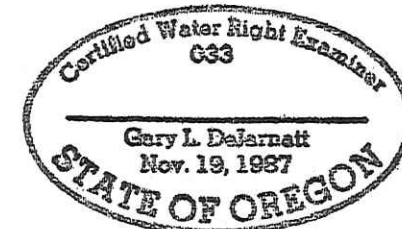

RENEWAL DATE 12/31/2021



**CLAIM OF BENEFICIAL USE MAP**  
Steve & Kristi Rickman

NOTE: THIS MAP IS NOT INTENDED TO PROVIDE LEGAL DIMENSIONS OR LOCATIONS OF PROPERTY OWNERSHIP LINES.

**WATER RIGHT SERVICES, LLC**  
PO BOX 1830, BEND, OR 97709  
CCB# 197121 [www.oregonwater.us](http://www.oregonwater.us)  
541-389-2837 [JOHNSHORT@USA.COM](mailto:JOHNSHORT@USA.COM)

Ap G-16997/T-12749 Permit G-18369

PROJECT #20081

Date: 1/8/2021