

LOCATED IN SECTIONS 16 & 17,
T 2 S, R 1 W, WM
MULTNOMAH COUNTY, OREGON

CLAIM OF BENEFICIAL USE MAP

UNDER: CERTIFICATE #64009
PERMIT G-9539
APPLICATION G-9743
TRANSFER T-12520

RECEIVED
SEP 18 2020
OWRD

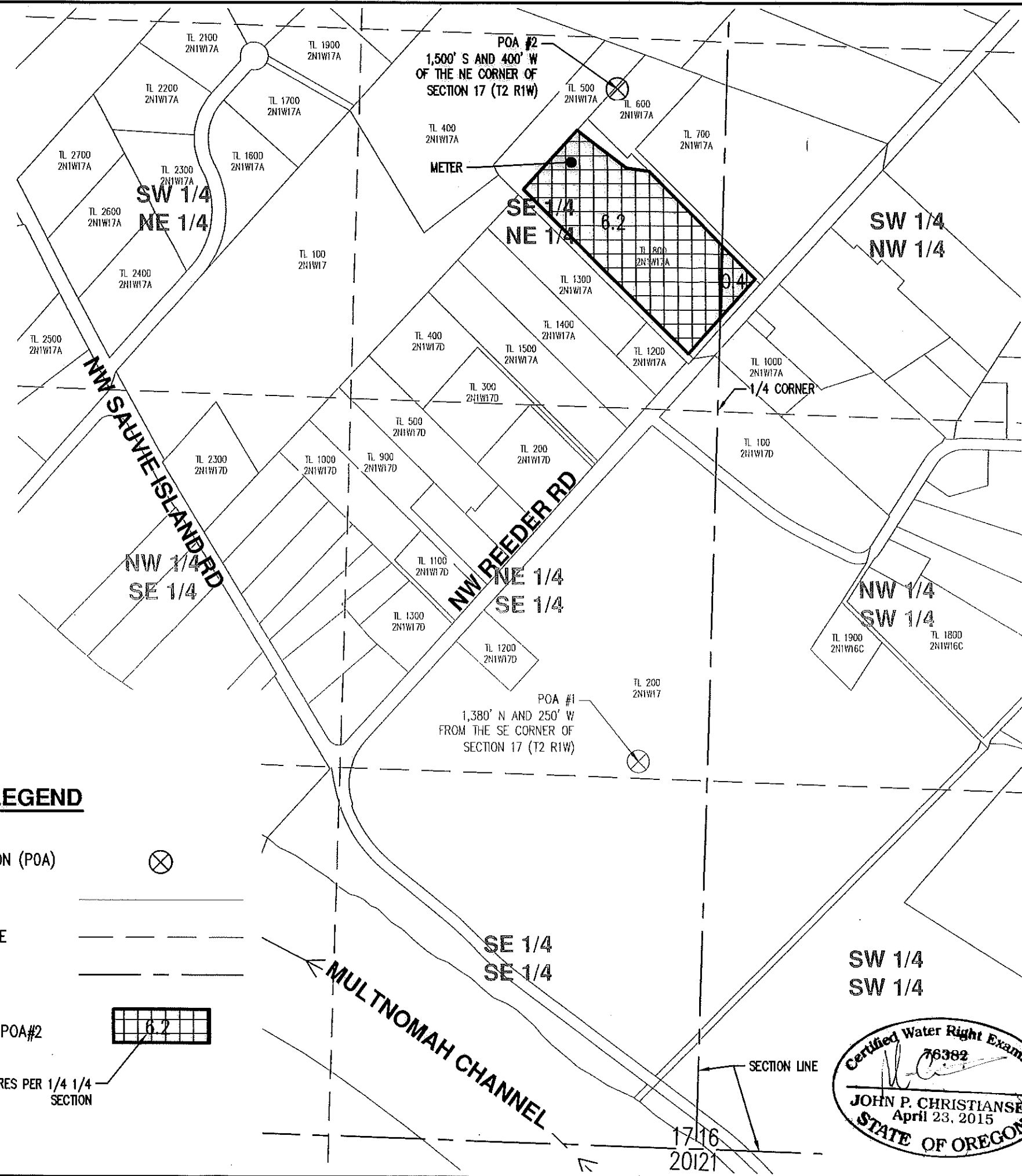
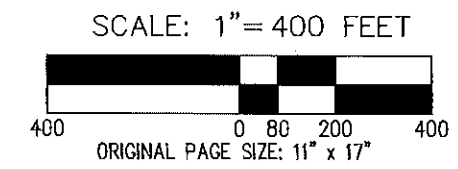
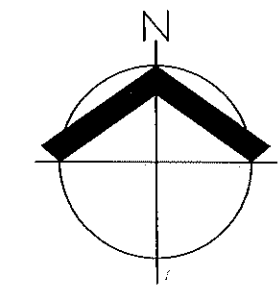

LEGEND

- POINT OF APPROPRIATION (POA)
- TAX LOT BOUNDARY
- 1/4 1/4 SECTION LINE
- SECTION LINE
- TRANSFER AREA
PRIMARY IRRIGATION - POA#2
- ACRES PER 1/4 1/4 SECTION

CWRE STATEMENT

THIS MAP IS NOT INTENDED TO PROVIDE LEGAL DIMENSIONS OF LOCATIONS OF PROPERTY OWNERSHIP LINES.

MAP INFORMATION

COORDINATE SYSTEM: STATE PLANE OREGON NORTH ZONE 3601
DATUM: NORTH AMERICAN DATUM OF 1983

DATA SOURCES

TAX LOT, ROAD, SECTION, AND WATER COURSE LINEWORK ARE PER METRO GIS

PREPARED FOR

JOHN LUM AND MICHELLE LUM
18601 NW REEDER ROAD, PORTLAND OR, 97231



DATE: 9/16/2020

CLAIM OF BENEFICIAL USE MAP		SHEET
18601 NW REEDER ROAD		1 OF 1
AKS ENGINEERING & FORESTRY, LLC 12965 SW HERMAN RD, STE 100 TUALATIN, OR 97062 P: 503.563.6151 F: 503.563.6152 aks-eng.com		DRWN: SRR CHKD: JPC AKS JOB: 4881

