

CLAIM OF BENEFICIAL USE MAP
 APPLICATION S-88095, PERMIT S-55003
 SE 1/4 SW 1/4, SEC. 20, T.36S., R.4W., W.M.
 JACKSON COUNTY, OREGON
 FOR
 JANET AND TIMOTHY EVANS
 137 FIELDER LANE
 GRANTS PASS, OR 97526

RECEIVED
 SEP 21 2020
 OWRD

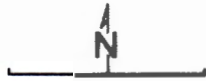

Scale: 1" = 400'
 Date: Sept 1, 2020

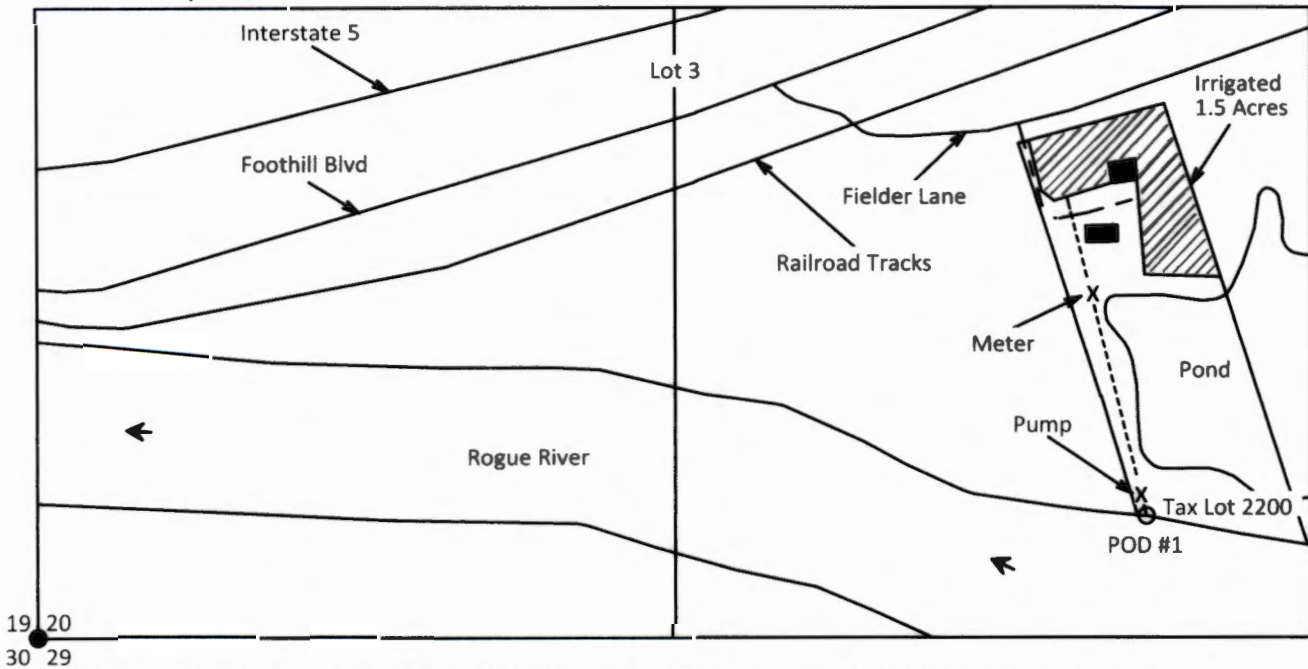

**POD #1 - Situated 250 feet North and 2300 feet East from Southwest Corner SEC. 20, T.36S., R.4W., W.M.
 42.419535 Degrees North Latitude, 123.200540 Degrees West Longitude**

LEGEND

- Survey Corner Reference
- Denotes POD & Fish Screen
- Denotes Building
- - - Denotes Gravel Driveway
- · - · - Denotes Pipeline Location
- x Denotes Pump and Meter Location
- Denotes Area Under Permit S-55003
 Priority Date: June 8, 2015



ROBERT G. BORST
 19000 E Evans Creek Rd.
 Rogue River, OR 97537
 Phone: 541-826-7222
 CRWE No.: 85406
 CRWE Renewal Date: 12/31/2021

This map was prepared for the purpose of identifying the location of a water right only and is not intended to provide legal dimensions of property ownership.