

FINAL PROOF MAP

TO CHANGE PLACE OF USE AND POINT OF APPROPRIATION
FOR APPLICATION T-9646

NE 1/4 OF SECTION 15,
TOWNSHIP 27 SOUTH, RANGE 17 EAST, W.M.
TAX LOTS: 1300 & 1400

RECEIVED
NOV 06 2019

OWRD

CHRISTMAS VALLEY-WAGONTIRE HWY

10 11
15 14



SCALE: 1" = 400'



POA (LAKE 50895)

LOCATED IN THE NW 1/4 NE 1/4 SECTION 15, T27S
R17E, W.M. AND 150 FEET SOUTH AND 1800 FEET
WEST FROM THE NE CORNER OF SECTION 15. INLINE
METER LOCATED INSIDE WELL HOUSE.



2.1 AC IR FROM
AUTHORIZED POA

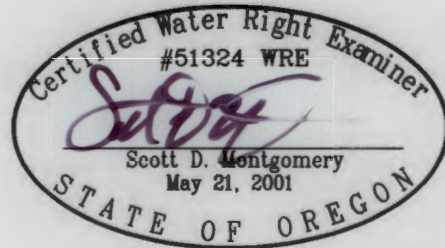

RENEWAL DATE: 12/31/2020

THIS MAP IS FOR THE PURPOSE OF LOCATING A WATER RIGHT
ONLY AND HAS NO INTENT TO PROVIDE LEGAL DIMENSIONS OR
THE LOCATION OF PROPERTY LINES

PREPARED FOR:

OUTBACK RETIREMENT CENTER, INC.
P.O. BOX 321
CHRISTMAS VALLEY, OR 97641

PREPARED BY:



ALL POINTS ENGINEERING AND SURVEYING, INC.
P.O. BOX 767 TERREBONNE, OR 97760
(541) 548-5833 www.APEandS.com

CLAIM OF BENEFICIAL USE

FOR

PHILIP EIDE

TRANSFER NO. T-9646

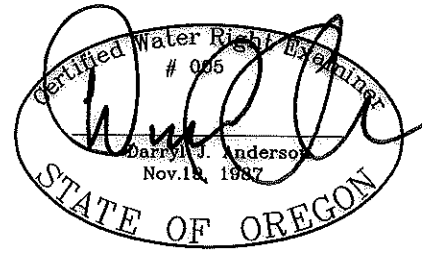

RENEWAL 12/31/21

NOTE:
PREPARATION OF THIS MAP IS FOR IDENTIFYING PROPOSED WATER RIGHTS ONLY. IT HAS NO INTENT TO PROVIDE LOCATIONS OR DIMENSIONS OF PROPERTY BOUNDARIES.

LEGEND

SECTION CORNER AS NOTED

POINT OF APPROPRIATION

SECTION LINE

1/4 SECTION LINE

1/16 SECTION LINE

TAX LOT LINE

TAX LOT 7900, SECTION 34,
TOWNSHIP 26 SOUTH, RANGE 16 EAST,
W.M., LAKE COUNTY OREGON

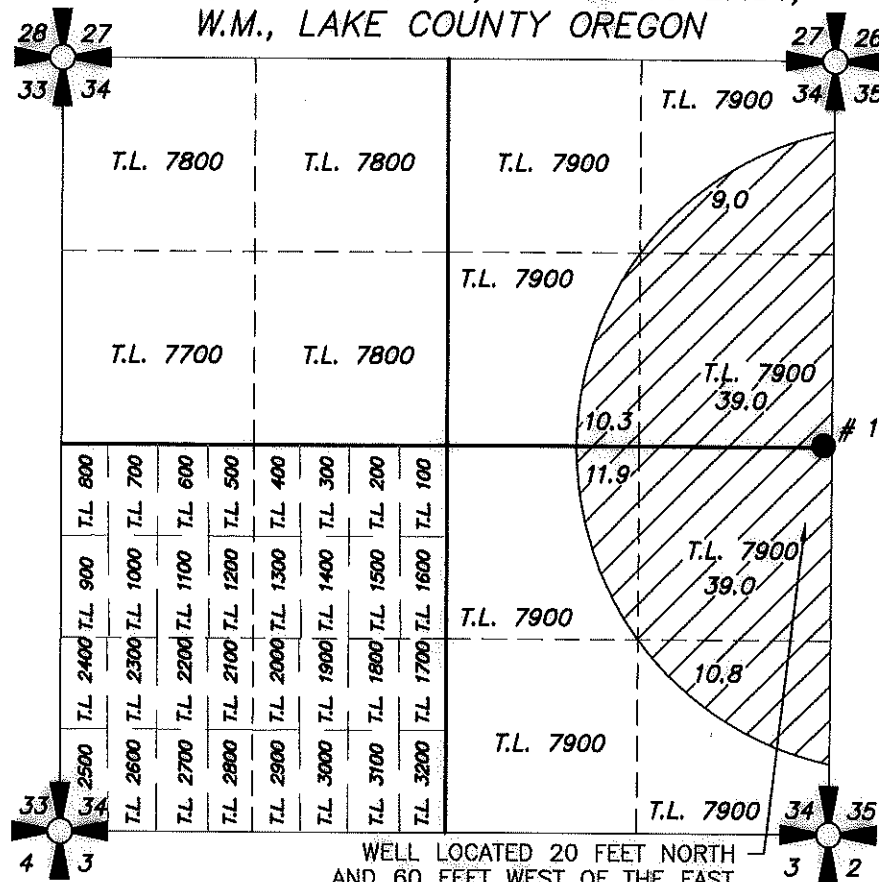

WELL LOCATED 20 FEET NORTH
AND 60 FEET WEST OF THE EAST
1/4 CORNER OF SECTION 34.
FLOWMETER LOCATED 5'
SOUTHEASTERLY FROM WELL

SCALE 1" = 1320'



1 POA LOCATED IN SE 1/4 NE 1/4 SECTION 34, T26S R16E, W.M.,
LOCATED 20 FEET NORTH AND 60 FEET WEST FROM E 1/4 CORNER SECTION 34.
METER LOCATED 5 FEET SOUTHEASTERLY OF POA # 1

120.0 ACRES OF WATER RIGHTS FROM CERTIFICATE # 62488
(TRANSFER T-9646)

REVISION	BY

**ANDERSON ENGINEERING
AND SURVEYING, INC.**
P.O. BOX 28
LAKEVIEW, OREGON 97630
(541) 947-4407/FAX: 947-2321
WWW.ANDERSONENGINEERING.COM

FOR:
PHILIP EIDE
P.O. BOX 254
CHRISTMAS VLY, OR
(541) 410-8809

RECEIVED
DEC 06 2021
COWRD

C.O.B.U.
TRANSFER T-9646
CHRISTMAS VALLEY, OREGON

DATE:	10-28-21
SCALE:	1" = 1320'
DWG. BY:	Z.F.
JOB:	2021-148
FILE:	2021-148
SHEET:	A-1