

T 11 S, R 2 W, W.M.  
LINN COUNTY, OREGON

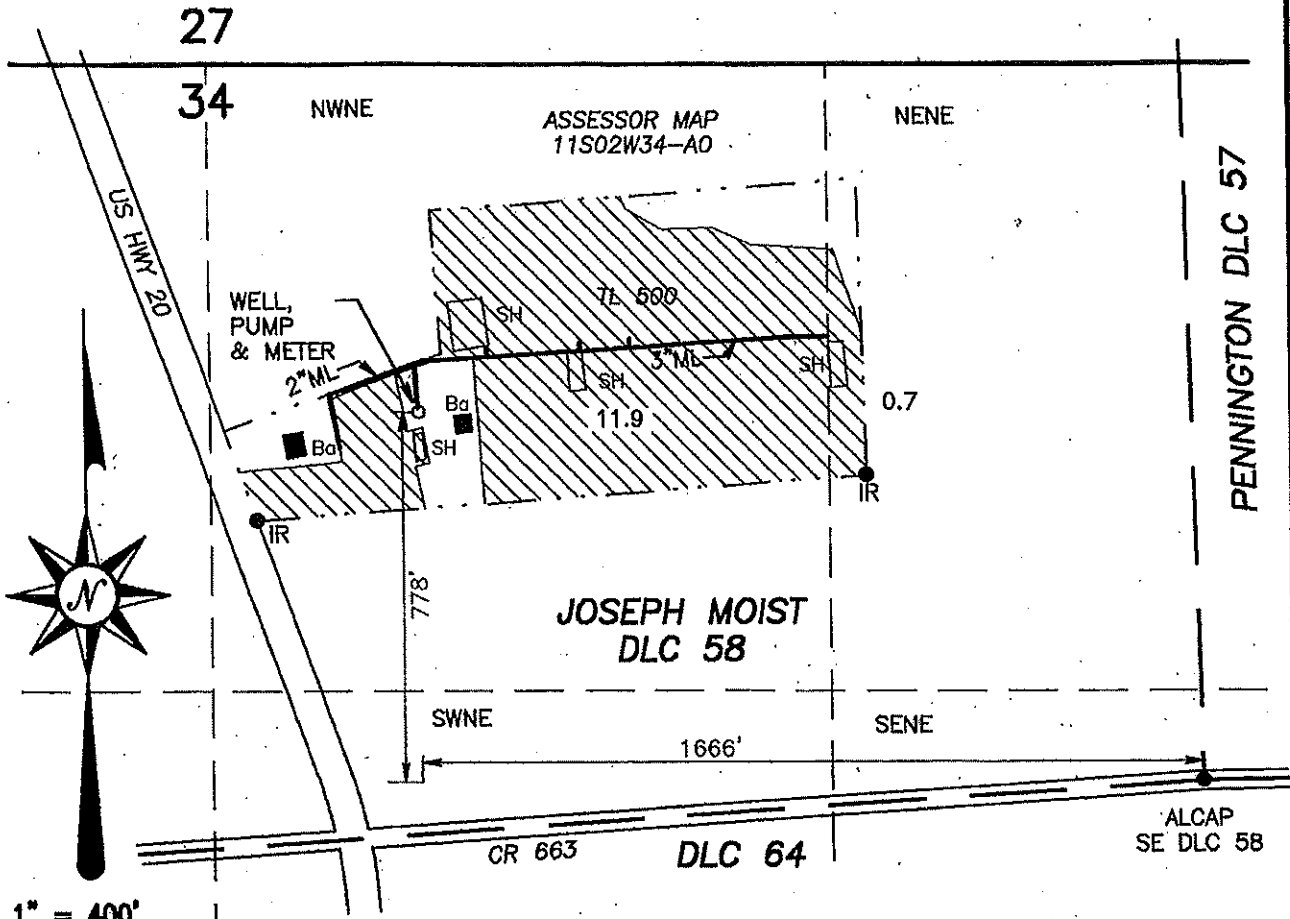

1" = 400'

WELL, PUMP & METER: WEST 1666 FT & NORTH 778 FT FROM THE SE CORNER, JOSEPH MOIST DLC 58, T11S, R2W, W.M.

PROPERTY AND DLC LOCATION FROM LINN CO CS 21152  
WELL LOCATION FROM GROUND SURVEY.

- PROPERTY LINE
- MAINLINE
- MAP ASSESSOR MAP
- TL TAX LOT
- MONUMENT
- IR IRON ROD
- ALCAP LINN CO. ALUMINUM CAP
- ML MAINLINE
- Ba BARN
- SH SHADEHOUSE

RECEIVED

JAN 18 2018

OWRD

**CLAIM OF BENEFICIAL USE MAP**

FOR

**JEFF BRAMLETT & CARRI HEISLER  
DBA PITCHFORK AND CROW LLC**

Application G-17459

Permit G-16894

PREPARED 1/4/2018  
PARSONS SURVEYING  
1915 SE STONE ST.  
CORVALLIS, OR 97333  
541-752-7515  
PROJECT NO. 1730

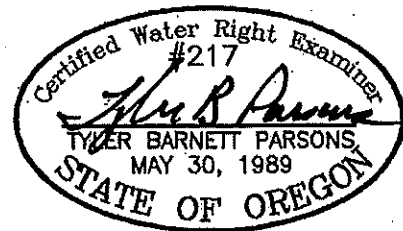

RENEWS: 12/31/2018

THIS MAP IS NOT INTENDED TO PROVIDE  
LEGAL DIMENSIONS OR LOCATIONS OF  
PROPERTY OWNERSHIP LINES