

T14S, R39E, Sec 21 and 27, Willamette Meridian

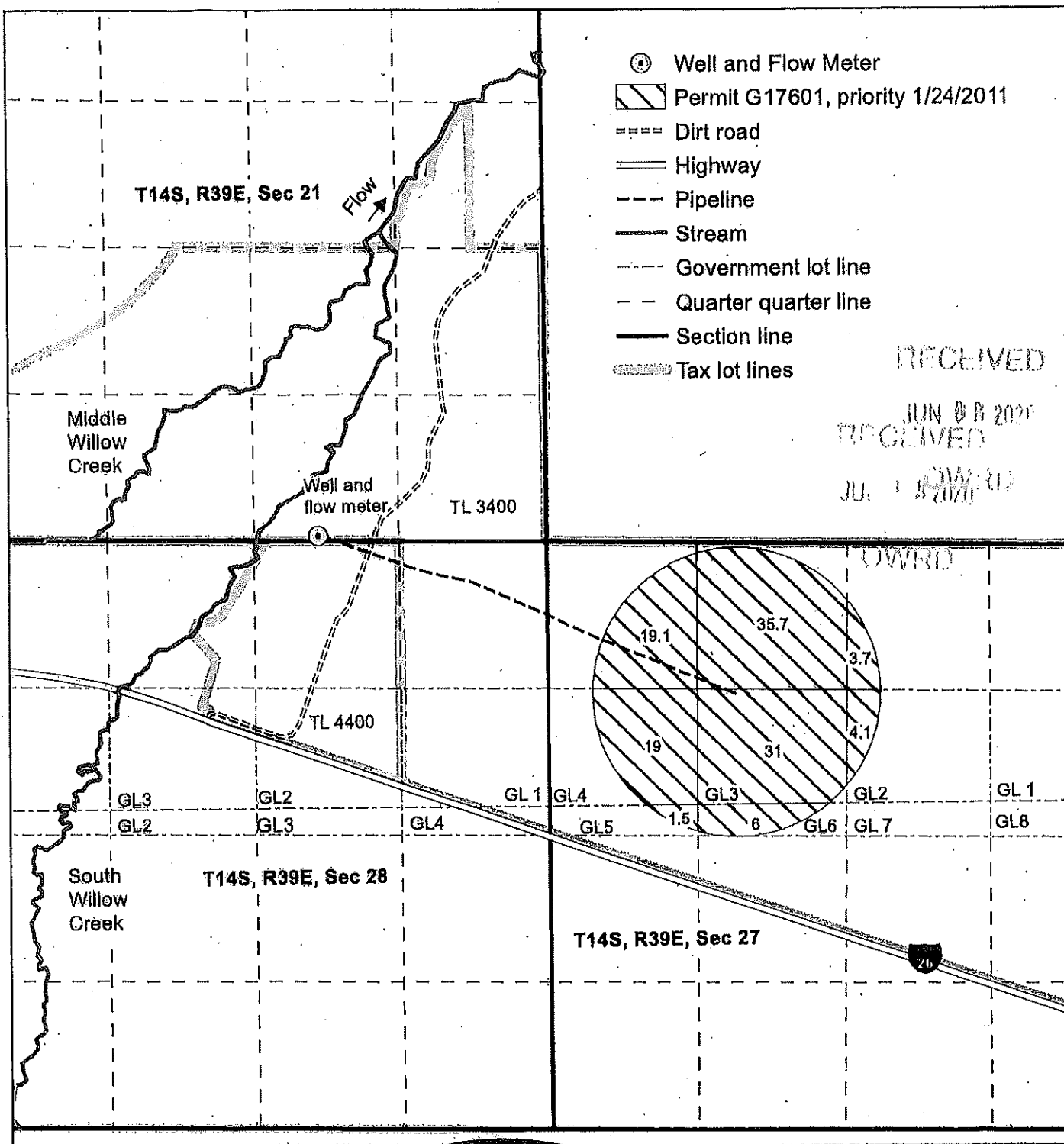

RECEIVED
 JUN 08 2020
 RECEIVED
 JUL 1 2020

OWRD

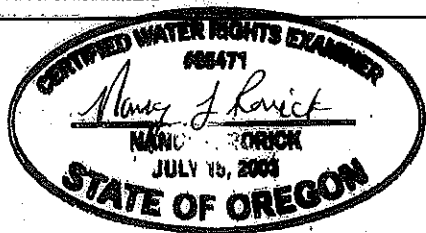
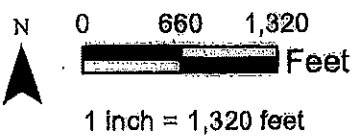

This map is not intended to provide legal dimensions or locations of property ownership lines.

MALH 54304/54305 (well 1) is in the SW 1/4, SE 1/4, Section 21, T14S, R39E, W.M.; 50 feet north and 2040 feet west from SE corner, Section 21.

EXPIRES 12/31/2020

Chris Ray
 Claim of Beneficial Use
 Tax Lots 3400 and 4400
 Application G17451, Permit G17601, T12168

Map prepared by
 Nancy Rorick Consulting

Date: 5/29/2020