

Claim of Beneficial Use - App. R-88732, Permit R-15463 - Claremont

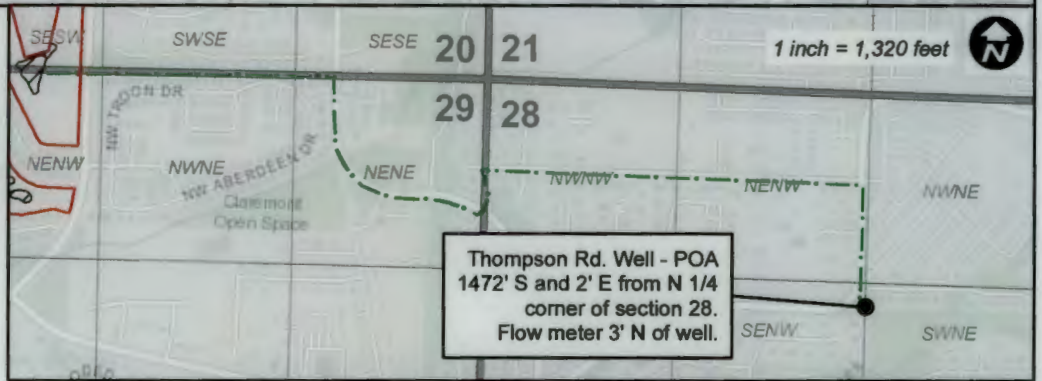
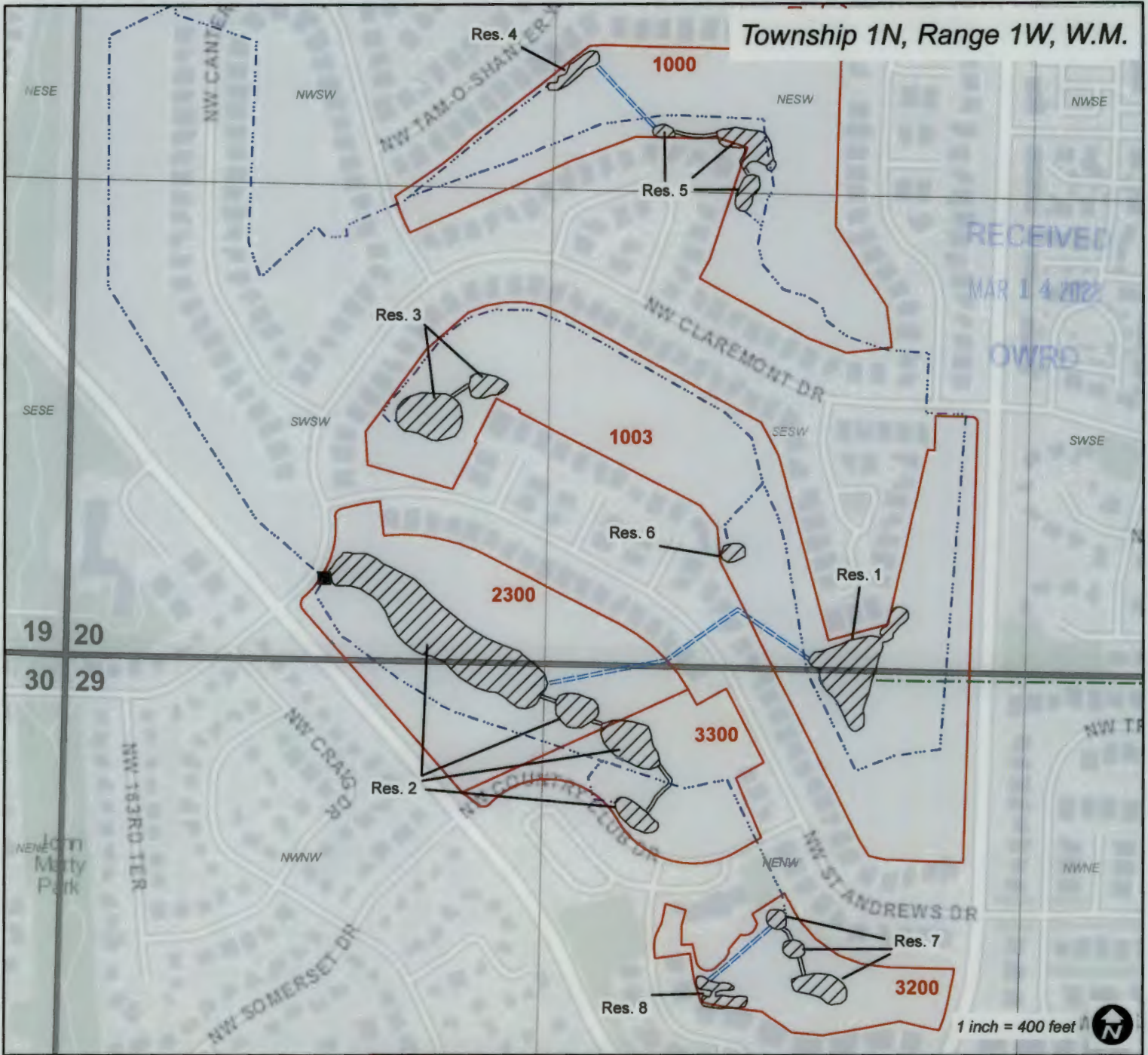

CERTIFIED WATER RIGHT EXAMINER  
 30680  
*William E. McGill*  
 WILLIAM E. MCGILL  
 MAY 3, 2011  
 STATE OF OREGON

EXPIRES: 12-31-2022

**Legend**

- 6" Mainline from Well
- 4"-12" Irrigation Line
- Pond Pump House
- ▨ POU
- Gravity Flow Pipe

This map is not intended to provide legal dimensions or locations of property ownership lines.