







Document Path: Y:\0786 - Studies - Consultation - SW - Studies - Figures\004 - Blow - 8-27-20 - Min FOG - Cont\15727228.dwg

**LEGEND**

-  Point of Diversion (POD)
-  Water Conveyance Mainline
-  Tax Lot
-  Major Road
-  Watercourse
-  Waterbody

**Point of Diversion for Certificate 81020**  
**Washington County, Oregon**  
 Township 1 South, Range 6 West (W.M.)

**RECEIVED**  
**JUL 18 2022**  
**OWRD**

**POD LOCATION DESCRIPTION**

POD  
 Located 305 feet South and 1,790 feet East from the NW corner  
 of Section 35, Township 1 South, Range 6 West (W.M.)

**DISCLAIMER**  
 This map was prepared for the purpose of  
 identifying the location of a water right only and  
 it is not intended to provide legal dimensions  
 or location of property ownership lines.

Date: April 13, 2022  
 Data Sources: BLM, ESRI, OWRD, USGS

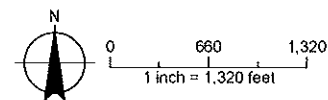

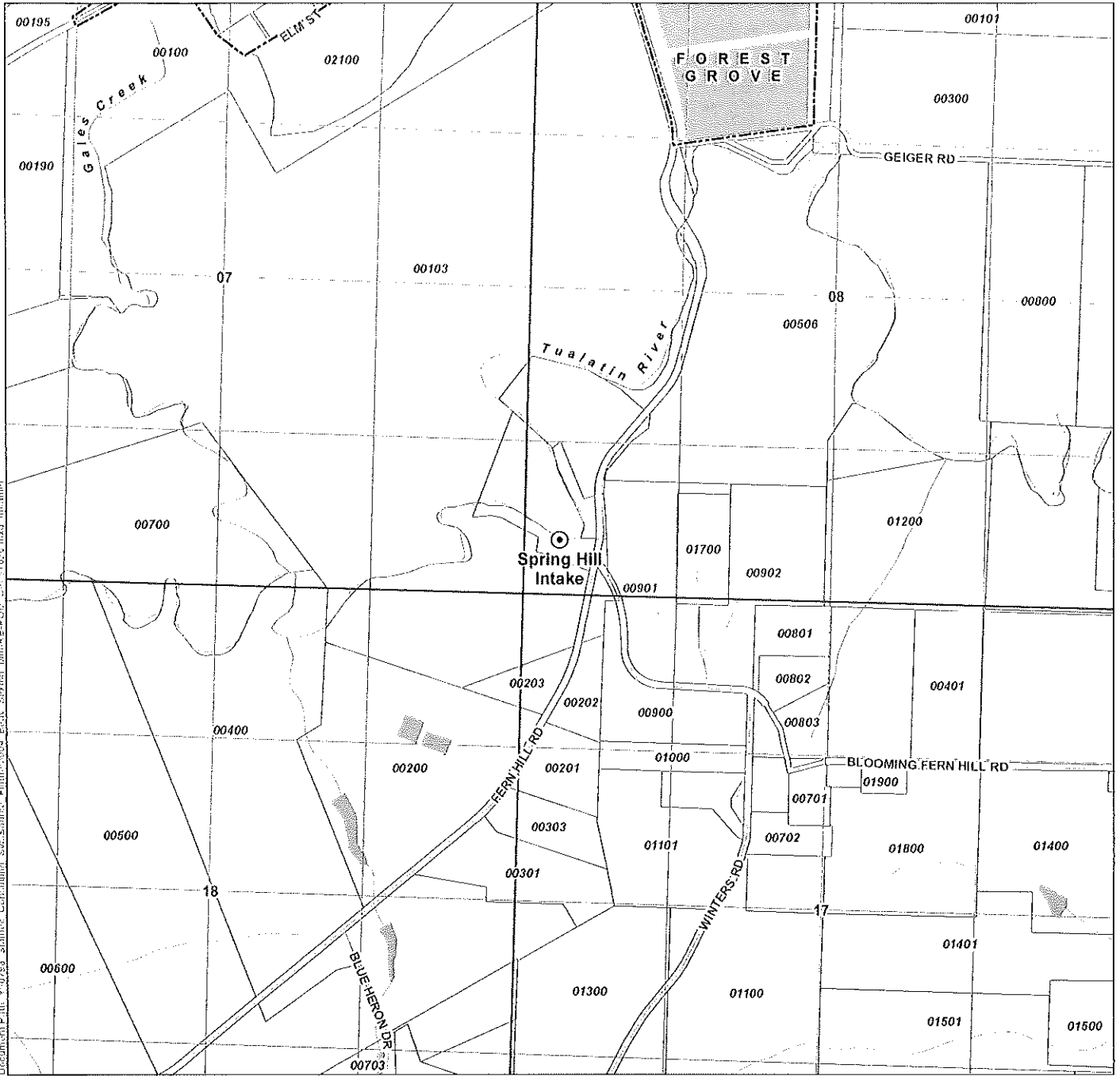

- LEGEND**
- Point of Re-Diversion
  - Tax Lot
  - Major Road
  - Watercourse
  - Waterbody

**Point of Re-Diversion for Certificate 81020**  
**Washington County, Oregon**  
 Township 1 South, Range 3 West (W.M.)

**RECEIVED**  
**JUL 18 2022**  
**OWRD**

**DISCLAIMER**  
 This map was prepared for the purpose of identifying the location of a water right only and it is not intended to provide legal dimensions or location of property ownership lines.

Date: April 13, 2022  
 Data Sources: BLM, ESRI, OWRD, USGS

**LOCATION DESCRIPTION**  
**Spring Hill Intake**  
 Located 500 feet North and 410 feet East from the SW corner of Section 8, Township 1 South, Range 3 West (W.M.).

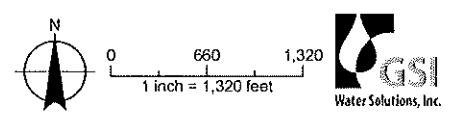

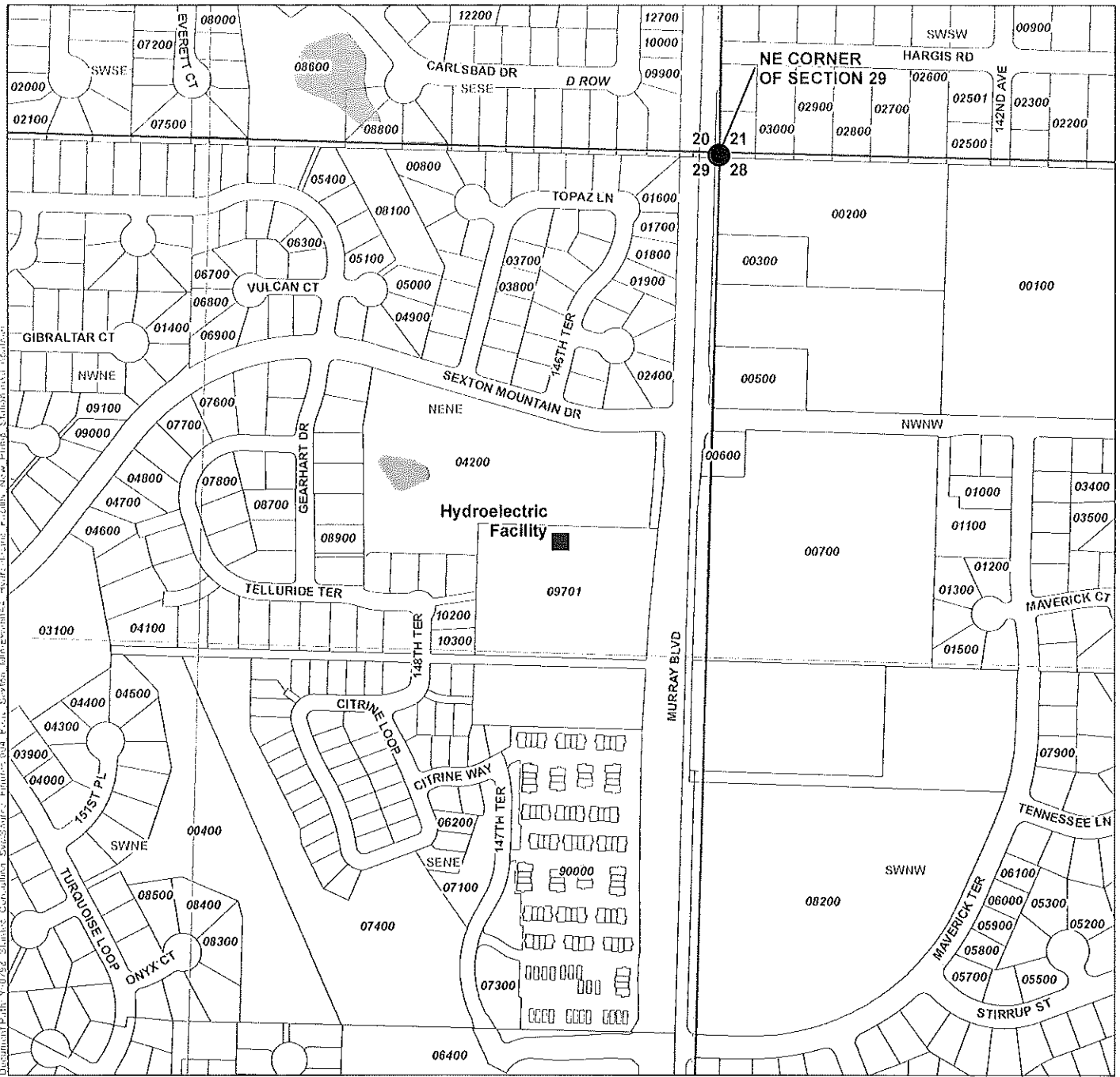

- LEGEND**
- Hydroelectric Facility
  - Tax Lot
  - Railroad
  - Major Road
  - Watercourse
  - Waterbody

**Application to Develop Hydroelectric Use**  
**Map of Hydroelectric Facility**  
 Township 1 South, Range 1 West (W.M.)

**RECEIVED**  
 JUL 18 2022  
 OWRD

**LOCATION DESCRIPTION**  
 Hydroelectric Facility  
 Located 1,025 feet South and 380 feet West from the NE corner of Section 29, Township 1 South, Range 1 West (W.M.)

**DISCLAIMER**  
 This map was prepared for the purpose of identifying the location of a water right only and it is not intended to provide legal dimensions or location of property ownership lines.  
 Date: April 13, 2022  
 Data Sources: BLM, ESRI, OWRD, USGS

