

TOWNSHIP 7 & 8 SOUTH ; RANGE 2 & 3 WEST; WILLAMETTE MERIDIAN

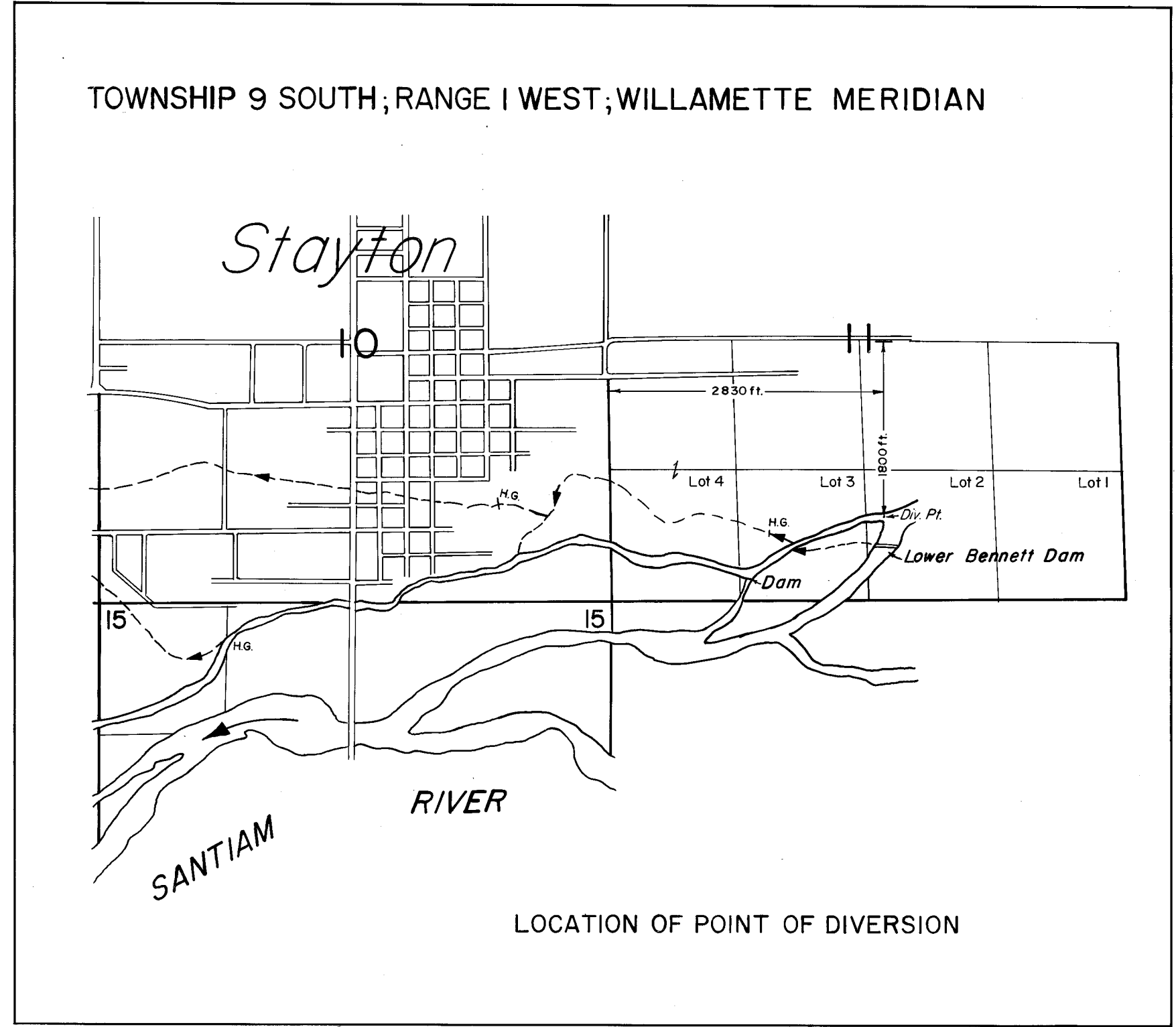
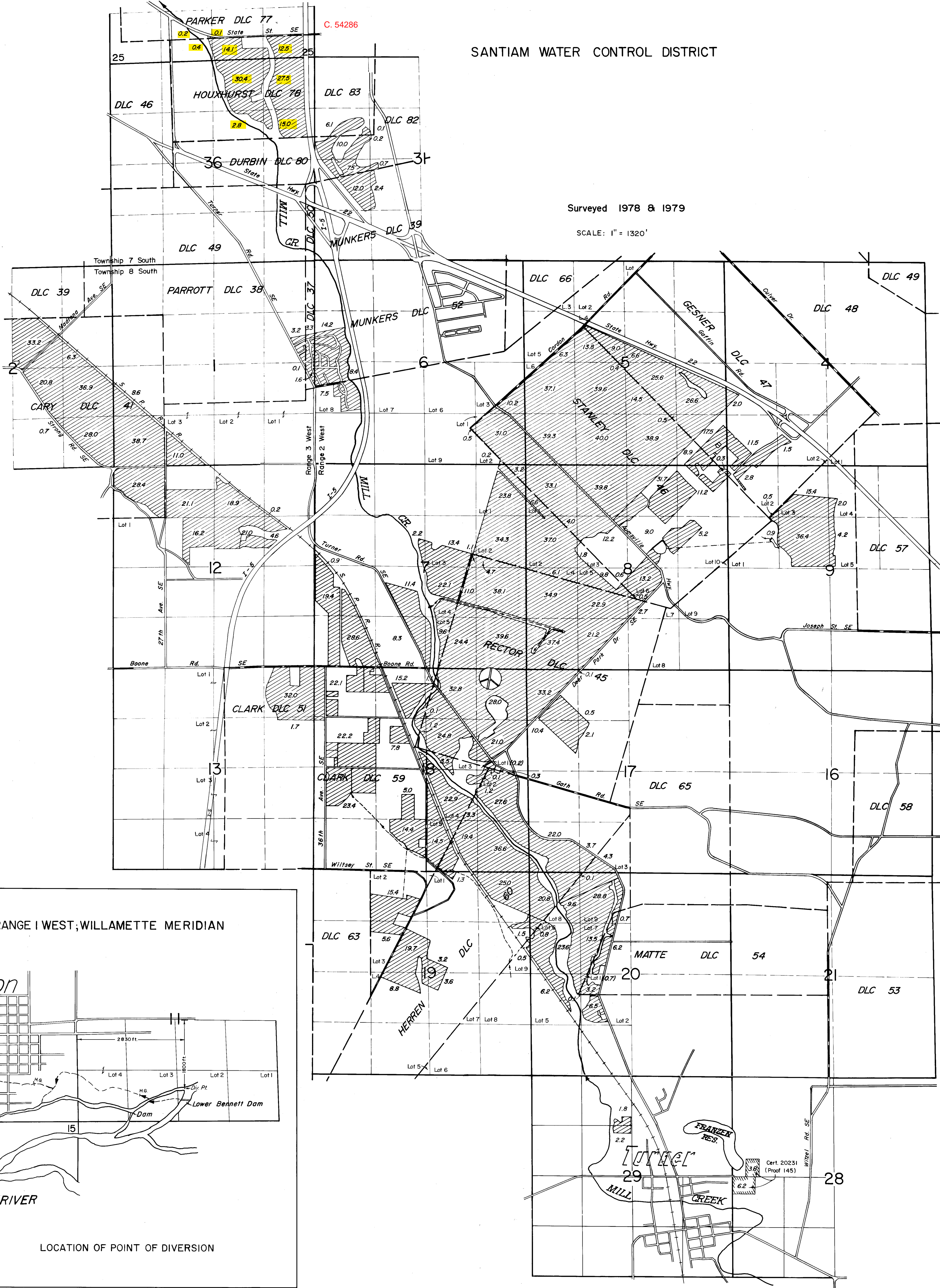

MARION COUNTY, OREGON

SEC.36 T7S R3W

NWNE

N



Scale: 1in : 400ft

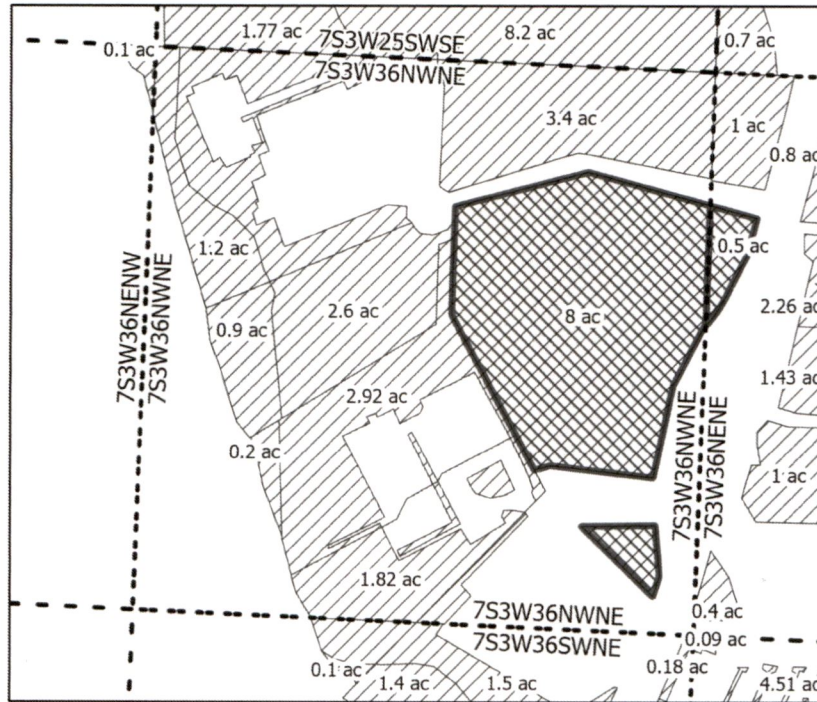

DISTRICT PERMANENT TRANSFER "OFF" APPLICATION MAP

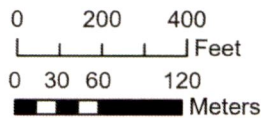

Certificate: 90905
 Taxlot: 073W36A001300
 Lease Acres: 8 ac
 PROP ID: R82426

- Farm Credit
- Quarter Quarter
- SWCD Place of Use
- Canals

Disclaimer: This map is not intended to provide legal dimensions or locations of property ownership lines

Date: 7/15/2022
 Map Prepared by: Austin Wegner
 Santiam Water Control District (SWCD)

14048

MARION COUNTY, OREGON

SEC.36 T7S R3W

NE NE

N



Scale: 1 in : 400ft

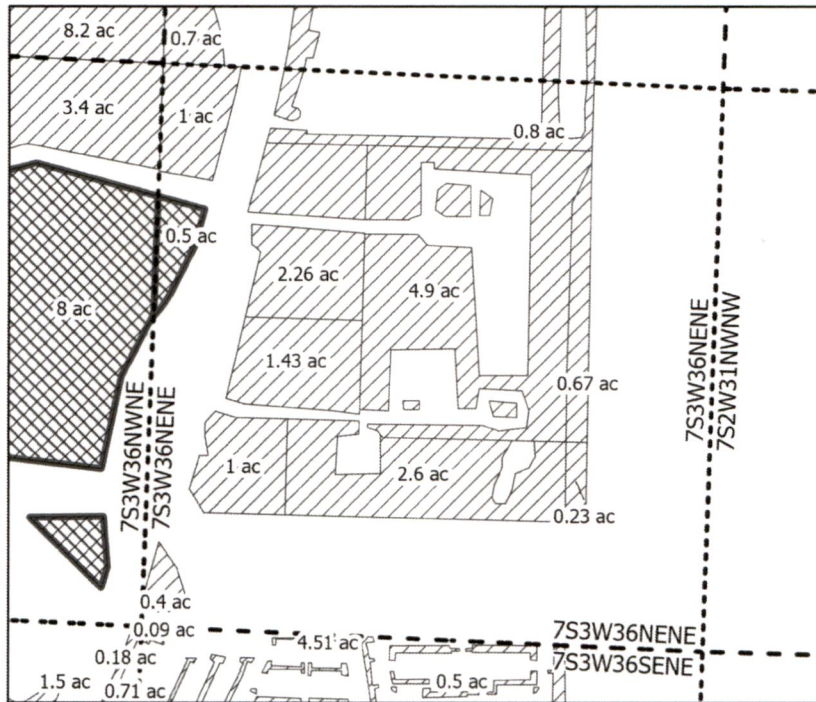

DISTRICT PERMANENT TRANSFER "OFF" APPLICATION MAP

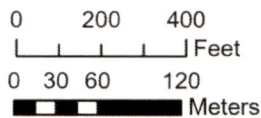

Certificate: 90905
 Taxlot: 073W36A001300
 Lease Acres: .5 ac
 PROP ID: R82426

- Farm Credit
- Quarter Quarter
- SWCD Place of Use
- Canals

Date: 7/15/2022
 Map Prepared by: Austin Wegner
 Santiam Water Control District (SWCD)

Disclaimer: This map is not intended to provide legal dimensions or locations of property ownership lines

MARION COUNTY, OREGON

SEC.19 T8S R2W

SE NW

N



Scale: 1 in : 400ft

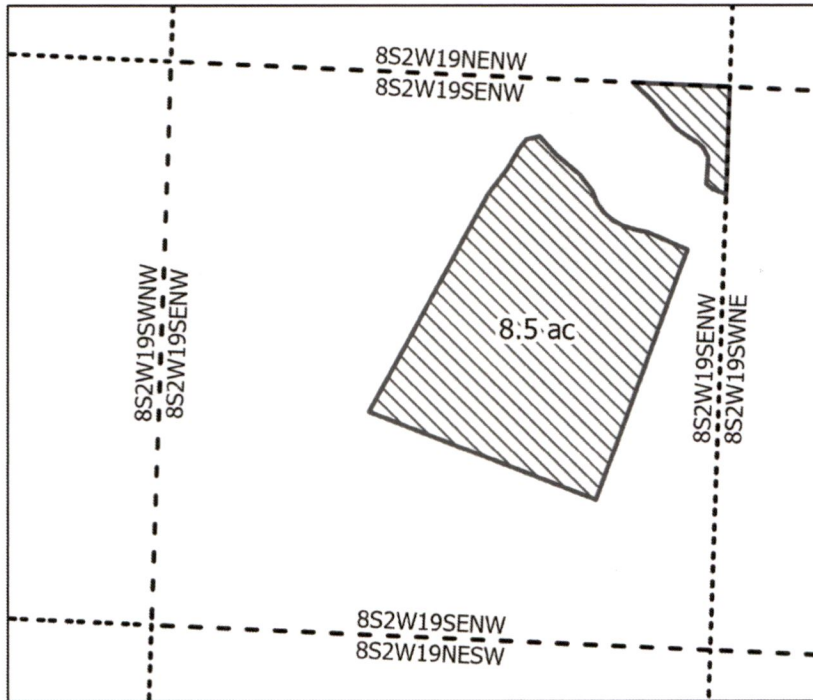

DISTRICT PERMANENT TRANSFER "ON" APPLICATION MAP

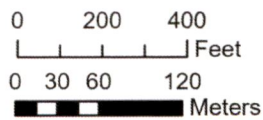

Certificate:
 Taxlot: 082W1900500
 Lease Acres: 8.5 ac
 PROP ID:

- Quarter Quarter
- SWCD Place of Use
- Canals
- Farm Credit "ON"

Date: 7/15/2022
 Map Prepared by: Austin Wegner
 Santiam Water Control District (SWCD)

Disclaimer: This map is not intended to provide legal dimensions or locations of property ownership lines

14048