

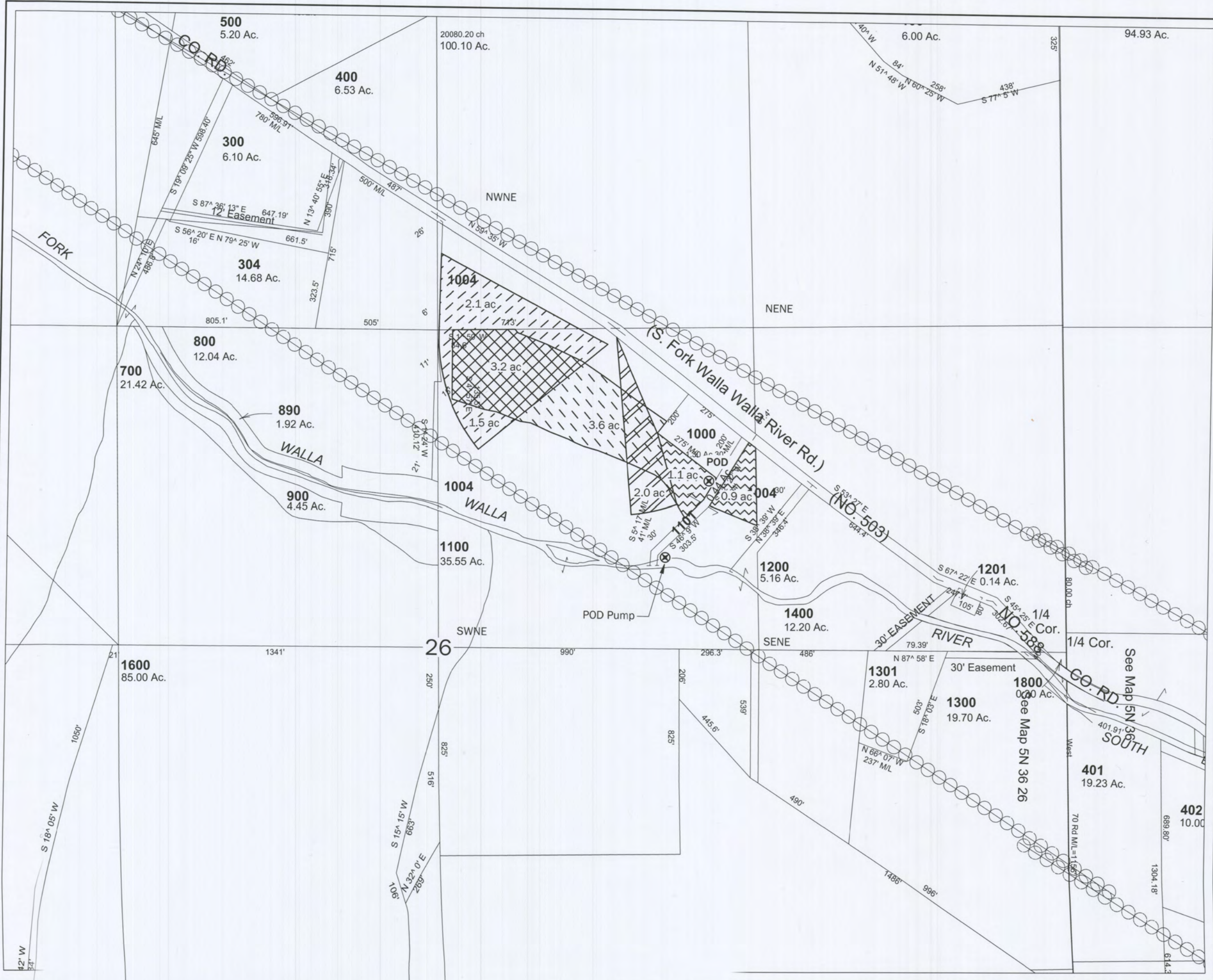





g:\geoengineers.com\WANI\Projects\24\24458001\CAD\00\Water Rights\2445800100_Transfer Application Map [TO 13127].dwg TAB:Transfer Date Exported: 12/30/20 - 16:01 by mwwoods



POU/POD Transfer Application Map
for Randy Harvey
Certificate 13127
T5N, R36E, W.M.
Section 26
NE 1/4
Umatilla County, Oregon

- Legend**
-  To C.13127 (1907)
 -  From C.13127 (1894)
 -  From C.13127 (1907)
 -  To C.13127 (1894)
 -  POD

POD Location
Located 750 feet North and 1,085 feet East from the Center, Section 26.

Disclaimer
This map was prepared for the purpose of identifying the location of a water right only and it is not intended to provide legal dimensions or location of property ownership lines.

Map Notes
Date: 12/30/20
Data Sources: ESRI
Prepared By: GeoEngineers

RECEIVED
JAN 04 2021
OWRD

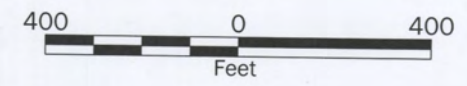

Certified Water Rights Examiner Stamp

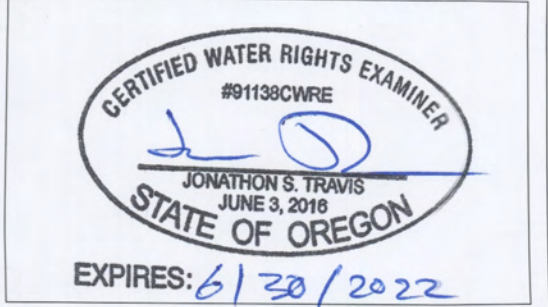

GEOENGINEERS