

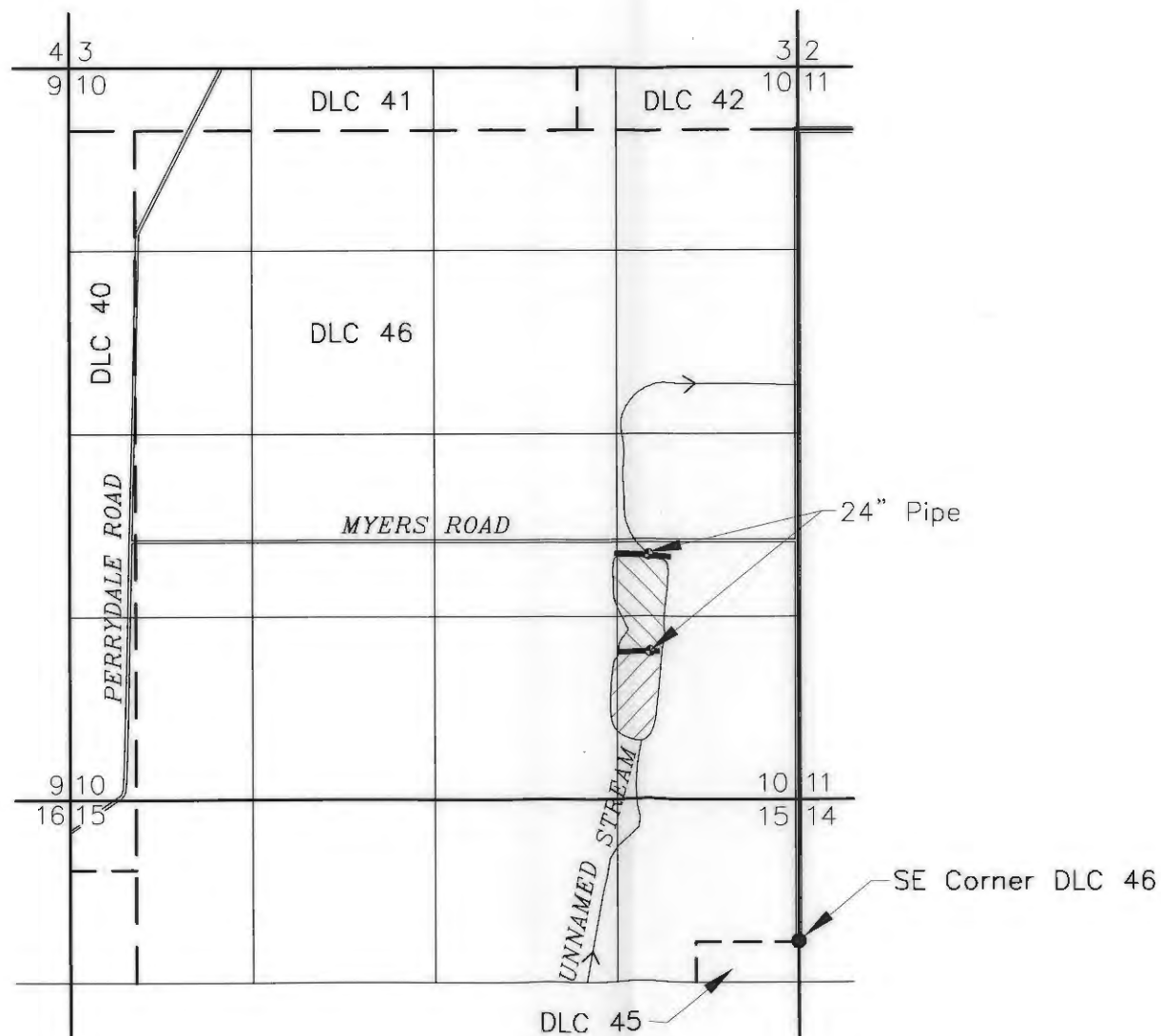





TOWNSHIP 7 SOUTH, RANGE 5 WEST, W.M.  
SECTION 10

APPLICATION R-83904, PERMIT R-12610  
APPLICATION R-83905, PERMIT R-12609  
SCHEL I AND SCHEL II RESERVOIRS  
BASKETT SLOUGH NATIONAL WILDLIFE REFUGE



1 INCH = 1320 FEET

EXPLANATION:

-  SCHEL I RESERVOIR  
(APPLICATION R-83904, PERMIT R-12610)
-  SCHEL II RESERVOIR  
(APPLICATION R-83905, PERMIT R-12609)
-  POINT OF DIVERSION (POD)
-  DLC BOUNDARY
-  DAM

**RECEIVED**

NOV 25 2002

WATER RESOURCES DEPT.  
SALEM, OREGON

NOTES:

1. Schel I POD located 2,790 feet north and 1,090 feet west of southeast corner of DLC 46.
2. Schel II POD located 2,090 feet north and 1,080 feet west of southeast corner of DLC 46.
3. Survey completed on September 17 and 19, 2002.

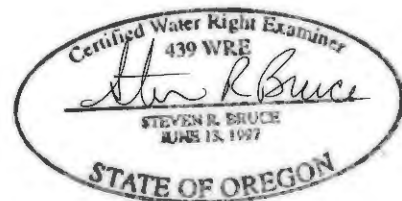

THE PURPOSE OF THIS MAP IS TO IDENTIFY THE LOCATION OF THE WATER RIGHT. IT IS NOT INTENDED TO PROVIDE INFORMATION RELATIVE TO THE LOCATION OF PROPERTY OWNERSHIP BOUNDARY LINES.



CLAIM OF BENEFICIAL USE MAP  
U.S. FISH AND WILDLIFE SERVICE

FIGURE 1